



Sales Offices

OLYMPIC FIXINGS PRODUCTS LIMITED

Registered in England 2367267

ENGLAND, SCOTLAND, WALES & OTHER EUROPEAN COUNTRIES

Accrington

Tel: +44 (0)1282 778923

Fax: +44 (0)1282 779119 - Sales

Fax: +44 (0)1282 778917 - Accounts
accrington@olympicfixings.co.uk

Venture Court, Metcalf Drive,
Altham, Accrington, Lancashire, BB5 5WH

OLYMPIC FIXINGS IRELAND LIMITED

Registered in England 2666419

NORTHERN IRELAND & REPUBLIC OF IRELAND

Conlig

Tel: +44 (0)2891 453724

Fax: +44 (0)2891 465893
bangor@olympicfixingsireland.com

3 Greenway, Conlig,
County Down, BT23 7SU

www.olympicfixings.com

INFORMATION

Quality products from the fixing specialist

Olympic Fixings commenced trading in 1989 and since that date have established ourselves as a major distributor of fixing products to the wholesale trade.

A policy of maintaining and expanding a comprehensive range of quality products held on an ex stock basis together with competitive prices and a reliable delivery service ensures that the company continues to expand to meet the growing needs of our customers.

The range of products now exceeds 3300 items, all of which are held in stock at our warehouses in Accrington and Conlig.

Please contact the sales offices or sales executives for discount off list prices which are available to the wholesaler.

Olympic Fixings only supply to the Merchant and Retail Trade. We are unable to supply end users.



CUSTOMERS

Olympic Fixings is a leading distributor of Fixings, Fastenings, Tools & Adhesives to the Merchant Trade supplying:

- Builders Merchants
- Electrical Wholesalers
- Plumbers Merchants
- Fixing Companies
- Timber Merchants
- Tool & Plant Hire
- Hardware Merchants
- Engineers Merchants
- DIY Retailers
- Tile Merchants
- PVC Fascia Distributors
- Agricultural Merchants



PRICE LISTS

Price lists are available priced in GBP or EURO.

CONTENTS

	Pages
Contents - Alphabetical	5 - 7
Carriage & Minimum Order Charges	8
Conditions of Sale	9
Health & Safety	10
Screw Information	11
Conversion Tables	12

SECTIONS

	Pages
DRILL BITS	13 - 28
SAW BLADES	29 - 42
PLASTIC & NYLON PRODUCTS	43 - 50
CAVITY FIXINGS	51 - 54
ELECTRICAL, WIRING & CABLE FIXINGS	55 - 62
TAPE PRODUCTS	63 - 70
PLUMBING & SANITARY PRODUCTS	71 - 84
BOLTS, NUTS & WASHERS	85 - 96
ANCHORS	97 - 110
NAILS & IMPACT FIXINGS	111 - 116
SCREWS & SCREW ACCESSORIES	117 - 144
TUBS & STORAGE CASES	145 - 152
CUTTING & ABRASIVE PRODUCTS	153 - 160
HAND TOOLS	161 - 166
PAINTS & AEROSOLS	167 - 176
CLEANING PRODUCTS	177 - 182
SEALANTS, ADHESIVES, FILLERS & ACCESSORIES	183 - 208
SUNDRY PRODUCTS	209 - 220
POINT OF SALE UNITS & DISPLAY MATERIALS	221 - 226

PRODUCT INDEX

Abrasive Discs	154 - 158	Brass Pipe Fittings	76	Coach Bolts & Nuts	86	Drywall Screw Tubs	146
Abrasive Display	160, 223	Brass Washers	60, 94, 96	Coach Screw & Nylon Plug Kits	50	Drywall Screws	132 - 133
Abrasive Rolls & Sheet Products	158 - 160	Brass Woodscrews	126 - 127	Coach Screw WC Fixing Kits	83	Dual Purpose Foam Cleaner	202
AC-90 Liquid Maintenance	171	Breakaway Knives & Blades	164	Coach Screws	129	Duct Tape	65
Accelerator & Frostproofers	203	Brick & Patio Cleaner	180	Coated Fixing Band	103	Dust Masks	219
Acorn Nuts	91, 96	Bridge Packers	48	Cobalt Jobber Drills	18	Dust Sheets	210
Acrylic Decorators Caulk	185	Brolly Anchors & Tool	53 - 54	Collar Bolts	100	Earthing Clamps	62
AD-90 Dust Blaster	174	Builders Band	102 - 103	Collated Drywall Screws	133	Easy Lead R	216
Additive Anti Mould	205	Builders Tape	65	Comfort Mask	219	Elasticated Hold Down Straps	213
Adhesives	206 - 208	Building Admixtures	202 - 203	Compression Olives	76	Electrical Machine Screws	60 - 61
Adjustable Hole Cutters	36	Bungee Cords	213	Concrete Frame Screws	104	Electrical, Wiring & Cable Fixings	55 - 62
Aerial/Satellite Fixing Kits	50	Bunting Tape	70	Concrete Screws	105	EPDM Washers	94, 136
Aerosols	168 - 176	BZP Hexagon Head Setscrews	88	Cone Cutters	28	ESC Electrical Switch Cleaner	173
Aerosol Displays	176, 224 - 225	BZP Machine Screws	61, 127	Connector Strips	62	Evercrylic Sealant	188
All Purpose Fillers	198 - 199	BZP Threaded Rod, Accessories & Displays	89, 95 - 96, 222	Construction Packing Pieces	46	Examination Gloves	181
All Purpose Screws	124	BZP Twinthread Woodscrews	118 - 120, 222	Contact Adhesive	208	Expanding Foams	200 - 202
All Purpose Tape	65	Cable Clip Tubs	147	Copper Clout Nails	116	Express Anchors/Nails	104
All Purpose Wood Adhesive	206	Cable Clips	56 - 57	Copper Disc Rivet/Cramptons	115	Extension Piece M3.5	61
All Weather Sealant	187	Cable Fixings	56 - 59	Copper Olives	76	External Frame Sealant	187
All Weather Tape	69	Cable Grommets	59	Copper Saddle Clips	76	Eye Bolts	87, 98
Aluminium Clout Nails	116	Cable Tidy	165	Core Drills, Accessories & Sets	26 - 27	Fascia Pins & Nails	115
Aluminium Foil Tape	69	Cable Ties & Accessories	58 - 59	Corner Braces & Plates	108 - 109	Fast Adapt Arbor & Accessories	33
Anchor Bolts	105	Calofer Sealing Paste	186	Corner Tape	70	Fibre Discs	157
Anchors & Display	97 - 110, 222	Capping Nails	114	Corrosion Prevention Tape	66	Fillers	198 - 199
Angle/Stretcher Brackets	108	Carcase Screws	133	Corrugated Roofing Caps & Kits	143	Fine Tooth Saws	162
Anti Fungal Sealant	184, 190 - 191, 205	Carpet Protector	218	Cotton Dust Sheets	210	Fire & Flue Cements & Compounds	194 - 195
Anti Mould Products & Display	204 - 205, 224	Carriage Bolts & Nuts	86	Countersink Bits	17	Fire Rated Sealant	186
Anti Rust Paint	169	Cartridge Guns	106, 196 - 197	Coupling Nuts	91, 96	Fire Retardant Foam	200 - 201
Anti Rust Primer	168	Cartridge Nozzles	190	Cover Caps & Domes	107, 136, 142 - 143	Fire Retardant Terminal Connectors	62
Anti Spatter Pre-Welding Fluid	174	Cartridge Tool Nails	114	Coverheads	144	Fix All	191
Anti Static Foam Cleaner	171	Caulk	185	Cream Cleaner	178	Fixing Band	102 - 103
Anti-Corrosion Tape	66	Caulking Guns	106, 196 - 197	Crocodile Tie	109	Fixings In Tubs	146 - 148
Anti-Seize Lubricant	172	Caustic Soda Powder	179	CS-90 Anti-Seize Lubricant	172	Flap Discs	155, 158
Anti-Slip Hazard Tape	68	Cavity Fixings	51 - 54	CT-90 Cutting & Tapping Lubricant	171	Flashing Tape	216
Applicator Nozzles For Expanding Foam	201	Cavity Wall Plug	53 - 54	Cup Square Bolts & Nuts	86	Flat Bits, Set, Accessories & Display	23 - 24, 224, 226
Arbors & Accessories	30, 33	CD-90 Chain & Drive Lubricant	173	Cup Washers	144	Flat Cable Clips	56 - 57
Arrow Head Fixing	53 - 54	Ceiling Hanger	105	Cutting & Abrasive Discs & Display	154 - 158, 225	Flat Corner Plates & Tee Plates	108
AS-90 Multi Use Welders Fluid	174	Cement Colourant	202	Cutting & Abrasive Products	153 - 160	Flat Packers	47
Auger Bits, Set & Display	25 - 26, 224	Central Heating Products	81	Cutting & Tapping Lubricant	171	Flexible Cable Clips	57
Backplates	76	CG-90 Clear Grease & PTFE	172	Cutting Blades	164 - 165	Flexidriver	79
Banding	102 - 103	Chain & Drive Lubricant	173	Cyanoacrylate Adhesive	206	Flip Lid Bins	215, 224
Banding Nails	113	Chalk Reel & Chalk	166	Decking Screw Tubs	147	Floor Board Screws	125
Barrier Hazard Tape	68	Channel Nuts	91	Decking Screws	130 - 131	Floor Marking Tape	68
Bath & Sanitary Silicone Sealant	184	Channelling Chisel	15	Deck-Tite Timber Decking Screws	130	Floor Tile Spacers	48
Bay Pole Screws	137	Chemical Anchor Gun	106, 197	Decorating Fillers	198 - 199	Flue Block Cement	194
BC-90 Brake & Clutch Cleaner	175	Chemical Anchors	106	Decorators Caulk	185	Flue Jointing Compound	195
BD-90 Drive Belt Dressing	176	Chipboard Screw Storage Cases	150	Demolition Blades & Set	37	Flute Drills	24
Bicycle Screws	127	Chipboard Screws & Display	121 - 124, 222	Diamond Core Drills, Accessories & Sets	26 - 27, 226	Foam Applicator Nozzles	201
Bitet Fixing Kits	83	Chisels & Points	15	Diamond Cutting Blades	154	Foam Applicators	197
Bits & Holders	138 - 141	Chrome Vanadium Countersink Bits	17	Direct Bond Adhesives	190 - 194	Foam Cleaner - Anti Static	171
Black Finish Chipboard Screws	121	Circular Saw Blades & Set	42	Disc Head Insulation Anchors	102	Foam Cleaner - Expanding Foam	202
Black Finish Woodscrews	121	Cladding Pins	115	Disc Rivets	115	Foam Eater	202
Black Phosphate Drywall Screws	132 - 133	Clean Up Wipes	179	Displays	222 - 225	Foil Safe Cleaner	178
Blacksmiths Drills	21	Cleaning Products	177 - 182	Disposable Respiratory Protection	219	Foil Tape	69
Block Connectors	62	Cleaning Solvent & Degreaser	174	Dog Tooth Washers	92	Food Safe Products	172, 175, 191
BNP Machine Screws	60	Clear Grease & PTFE	172	Dome Nuts	91, 96	Forever White	184
Board Fix	53 - 54	Clear Protective Barrier	204	Double Sided Tape	65	Form A Washers	93, 94, 96
Bolts, Nuts, Washers & Displays	85 - 96, 222	Clip Dispensers	79 - 80	Drill Bits	13 - 28	Four Flute Wood Drills	24
Bonded Washers	94, 136	Clip Lock Pipe Clips	72	Drill Displays	15, 17, 20, 22, 24, 25, 224	Fragile Packing Tape	67
Brackets & Plates	108 - 109	Clock Type Radiator Key	82	Drivas	52, 54	Frame Anchors	107
Brake & Clutch Cleaner	175	Closed Cable Grommets	59	Drop In Anchors & Setting Tools	103	Frame Fixings	49
Brass Hexagon Head Setscrews	88	Closure Plate Tape	66	Dry Diamond Core Drills, Accessories & Sets	26 - 27, 226	Frame Sealant	187
Brass Hexagon Nuts	60, 90, 95	Cloth Tape	65	Dry Lining Wall Anchors & Keys	110	Full Nuts	90, 95
Brass Machine Screws & Extension	60 - 61	Clout Nails	116	Drywall Joint Tape	70	Fungicidal Wash	180
Brass Olives	76			Drywall Saw	163	Gaffer Tape	65

PRODUCT INDEX

Galvanised Clout Nails & Tubbs	116, 147	Horseshoe Packers	46	Mastic Guns	196 - 197	Packing Tape	67
Galvanised Fixing Band	102	Hose Clips, Dispensers & Driver	78 - 80	Measuring Tapes	166	Padsaw	163
Galvanising Spray & Paint	169	HSS Cobalt Jobber Drills	18	Merding Plates	108	Paint Stripper	182
Garden Waste Bag & Sack	211	HSS Cone Cutters	28	Merchandise Stand	222	Paints & Aerosols	167 - 176
Gas Identification Tape	66	HSS Countersink Bits	17	Merchandise Hooks	217	Pallet Wrap	67
Gas Leak Detector Spray & Gel	175	HSS Jobber Drills, Displays & Sets	18 - 20, 224 & 226	Mesh Tape	70	Pan Head Machine Screws	60, 127
Gel Hand Cleaner	179	HSS Long Series Drills	21	Metal Cutting Discs	154 - 157	Panel Adhesives	192 - 194
Glass & Glazing Cleaner	178	HSS Reduced Shank Drills	21	Metal Frame Anchors	107	Panel Pins	113
Glass Drills	22	HSS Step & Taper Drills & Set	28, 226	Metal Grinding Discs	155, 157	Patination Oil	170
Glass Protector	218	HSS Stub Drills	20	Metal Insulation Fixings/Anchors	102	Penny Washers	93
Glazing Packing Pieces & Tool	47 - 48	HT-90 High Temperature Resistant Paint	170	Metal Nail In Anchors	110	PF-90 Pipe Freeze	175
Grab Adhesives	192 - 194	Industrial Strength Adhesive	174	Metal Plasterboard Corner Tape	70	Pin Plugs	45
Graffiti Remover	170, 182	Industrial Superglue	206	Metal Self Drives	52, 54	Pink Grip & Display	192, 223
Grinding Discs	155, 157	Inhibitor	81	Mickey Pins	114	Pipe Clips	72 - 74
Grip It	194	Instant Filler	198	Mini Hacksaw Frame	163	Pipe Collars	74
Gripfill	193	Insulating Tape	64	Mini Hand Hacksaw Blades	40	Pipe Cover & Accessories	75
Grommets	59	Insulation Fixings, Supports & Washer	102	Mirror Screws & Accessories	144	Pipe Cutters	82
Grooved Washered Nails	113	Integral Waterproof	203	Mitre Fast Bonding Kit, Adhesive & Activator	207	Pipe Earth Clamps	62
Grout Reviver	84	IPA Cleaner	171	Mitre Fast Pen Kit	207	Pipe Fittings	76
Gun Foam Applicators	197	J Bolts	87	Mixer Nozzle - Chemical Anchor	106	Pipe Freeze	175
Gun Grade Expanding Foam	201	Jab Saw	162	Mocesty Blocks	44	Pipe Jointing Compound	77
Gutter Bolts & Nuts	87	Jaffa Tape	65	Mortar Plasticiser	203	Pipe Rings	76
Hacksaw Blades	40 - 41	Jigsaw Blades & Display	38 - 40, 224	Mortar Stain Remover	180	Pipe Slices	82
Hacksaw Frames	162 - 163	Jobber Drills	18 - 20	Moss & Mould Remover	180	Pipe Spacers	72 - 73
Hammer Drill Bits	14 - 15	Joint Tape	70	Mould Remover With & Without Chlorine	204	Pipe Weld Cement	77
Hammer Drive Nails	110	Jubilee Hose Clips, Dispenser & Driver	78 - 80, 223	Mould Stop	84	Pipesnaps	75
Hammer Fixings	49	Junior Hacksaw Frame	163	Mounting Bases for Cable Ties	59	Plain Drillers	134
Hammer In Anchors	110	Key Wrenches	110	MS-11 Sealant & Adhesive	191	Plasterboard Fixings	51 - 54
Hammerset Anchors	103	Kits & Sets	226	Mudguard Washers	93, 95 - 96	Plasterboard Tape & Corner Tape	70
Hand Cleaning Gel	179	KM Hinged Lock Pipe Clips	74	Multi Purpose Lubricating Oil	173	Plastic & Nylon Products	43 - 50
Hand Held Expanding Foam	200	Knives & Blades	164 - 165	Multi Purpose Putty	195	Plastic Coated Fixing Band	103
Hand Sanding Products	158 - 159	L Bracket WC Fixing Kits	83	Multi Purpose Screws	124	Plastic Head Pins & Nails	115
Hand Tools	161 - 166	Lag Screws	129	Multi Purpose Silicone	184	Plastic Protection Washers	144
Hand Wipes	179	Laminated Cotton Dust Sheet	210	Multi Size Hole Cutters	36	Plastic Toggles	54
Handrail Bracket Kit	131	Latex Gloves	181	Multi Starter	109	Plastic Wall Plugs	44
Handsaws	162 - 163	LD-90 Gas Leak Detector	175	Multi Strap	102 - 103	Plate Washers	94
Handy Pack Jubilee Clip Dispenser	79	Lead Mate Sealant	187	Multi Task Wipes	179	Plug & Screw Tubbs	146
Hard Surface Protector	218	Lead Replacement	216	Multiband	79	Plugs	44 - 45
Hard Tile Drills & Display	22, 224	Leak Sealer	81	Murson Rings	76	Plumbers Flux	81
Hardpoint Handsaw	162	Linseed Oil Putty	195	MZ-90 Matt Cold Zinc Galvanising Spray	169	Plumbers Gold	190
Hazard Warning Tape	68	Liquid Maintenance AC-90	171	Nail In Anchors	110	Plumbers Putty	77
Heat Resistant Paint	168, 170	LM-90 Line Marker	168	Nail In Pipe Clips	73	Plumbers Sealing Iape	66
Heat Resistant Sealant	186	Lock Washers	92 - 93	Nails & Impact Fixings	111 - 116	Plumbing & Sanitary Products	71 - 84
Hexagon Bolt Sleeve Anchors	101	Locking Nuts	91	Neon Testers	163	Plumbing Tools	82
Hexagon Cover Caps	136	Long Series Drills	21	Nitrile Gloves	181	Point of Sale Units & Display Materials	221 - 226
Hexagon Head Coach Screws	129	Loose Bolts	99	No Waste Expanding Foam	200	Points	15
Hexagon Head Self Drilling Screws	134	Low Density Fixing	45	Non Toxic Cleaners & Paint Stripper	182	Polymer Head Pins & Nails	115
Hexagon Head Setscrews	88	Low Modulus LMA & LMN Sealant	185	Nozzles For Chemical Anchors	106	Polypropylene Rope	212
Hexagon Head Stitching Screw	135	Lubricating Oil	173	Nozzles For Sealant Cartridges	190	Polythene Dust Sheets	210
Hexagon Head Timber Screws	131	Machine Sanding Products	160	Nut Drivers	136	Polyvinyl Chloride Tape	64
Hexagon Head Timber Drillers	135	Machine Screw Extension Piece	61	Nuts & Washers	90 - 96	Powder Fillers	199
Hexagon Keys/Wrenches	110	Machine Screw Rethreaders	61	Nuts & Washers Storage Cases	151	PPE Products	219
Hexagon Nut Sleeve Anchors	101	Machine Screws	127	Nylcc Nuts	91	Pre-Welding Fluid	174
Hexagon Nuts	90 - 91, 95	Machine Screws - Electrical Range	60 - 61	Nylon Frame & Hammer Fixings	49	Product Display Hooks	217
Hexagon Socket Drivers	136	Magnetic Bit Holders & Display	138, 141, 225	Nylon Frame Anchors	107	Projection Bolts	99
High Modulus Silicone Sealant	184	Magnetic Hexagon Socket Drivers	136	Nylon Insert Nuts	91	Protection Masks	219
High Temperature Paint	168, 170	Mainstester Screwdrivers & Display	163, 225	Nylon Insulation Fixings	102	Protective Barrier Anti Mould	204
High Temperature Sealing Paste	186	Mandrels & Holesaw Accessories	30, 33	Nylon Plug & Coach Screw Kits	50	PRS 10 Tape	66
Hinged Lock Pipe Clips	72	Marker Spray	168	Nylon Self Drives	52, 54	PT Toggles	54
Hold Down Straps	213	Marking Chalk	166	Nylon Wall Plugs	45	PTFE Tape	66
Holesaws, Accessories, Sets & Displays	30 - 36, 222, 226	Masking Tape	65	O Ring Selection Kit	212	PU Wood Adhesive Gel & Liquid	208
Hollow Wall Anchor	52	Masonry Drills, Set & Display	16 - 17, 224, 226	Oil Away	180	Putty, Compound & Pipe Cement	77
Hook Blades	164 - 165	Masonry Nails	112	Olives	76	PVA Bonding Agent	206
Hook Bolts	87, 98	Masonry Screws	104	One Strike Filler	198	PVC Insulating Tape	64
Hooks & Eyes	217	Master Cobalt Holesaws	32 - 36	Opti-Mix Admixtures	202 - 203	PVC Pipe Cement	77



PRODUCT INDEX

PVC Tape	64	Screw-Tite Screws, Trade Pack & Display	124, 223	Stainless Steel Cleaner	175	Timber Connectors	92
PVCu & Glazing Cleaners	178	Scrim Tape	70	Stainless Steel Cutting Discs	155 - 156	Timber Decking Screws & Accessories	130 - 131
Quick Fit Cable Grommets	59	SDS Plus Auger Bits	26	Stainless Steel Decking Screws	130 - 131	Timber Drillers	135
Radiator Earth Clamps	62	SDS Plus Chisels & Points	15	Stainless Steel Washers	94 - 96	Timber-Tite Screws	130
Radiator Tubes	75	SDS Plus Flute Drills	24	Stainless Steel Hexagon Nuts	90, 95	Toggles	52, 54
Radiator Valve Keys	82	SDS Plus Hammer Bits, Set & Display	14 - 15, 224, 226	Stainless Steel Hose Clips & Display	80, 223	Tongue & Groove Clip	101
Radsnaps	75	Sealant & Adhesive Display	189, 223	Stainless Steel Nuts & Washers Storage Case	152	Tongue-Tite Screws & Display	125, 224
Rapid Fit Grommets	59	Sealant & Grab Adhesives	190 - 191	Stainless Steel Threaded Rod & Display	89, 222	Tool Clips	166
Rapid Penetrating Spray	173	Sealant Anti Mould	205	Staircase Dust Sheet	210	Triangular Plate	109
Ready Mixed Wood Filler	199	Sealant Smooth Out & Strip Out Tools	190	Star Washers	93	Trimming Knives & Blades	164 - 165
Real McCoy Holesaws	36	Sealants, Adhesives, Fillers & Accessories	183 - 208	Stationery Tape	67	Tubs	146 - 148
Reciprocating Saw Blades	37	Sealing Washers & Covers	143	Steel Electrical Machine Screws	61	Tubs & Storage Cases	145 - 152
Rectangular Backplates	76	Self Adhesive Flashing Tape	216	Steel Form A Washers	93 - 94	Twinthread BZP Woodscrews & Display	118 - 120, 222
Red Eyes	103	Self Amalgamating Tape	64	Steel Hexagon Head Setscrews	88	Twinthread Screw Storage Cases	149 - 150
Red Oxide Primer	168	Self Drilling Screws	134 - 137	Steel Hexagon Nuts	90 - 91, 95	Twist Drills	18 - 21
Reduced Shank Drills	21	Self Drive Fixing In Tub	146	Steel To Steel Self Drilling Screws	134 - 136	Twist Nails	112
Refuse Sacks	211	Self Drives	52, 54	Steel To Timber Drilling Screws	135	U Packers	46
Render Additive	203	Self Tapping Screw Storage Case	150	Step Drills & Set	28, 226	Underground Warning Tape	69
Repair Washers	93, 95 - 96	Self Tapping Screw Tubs	148	Stick 2 All Purpose Superglue	206	USH Screwdriver Bits	140 - 141
Resin Anchors	106	Self Tapping Screws	178 - 179	Sticks Like	193	Utility Knives & Blades	164 - 165
Respirators	219	Serrated Teeth Washers	93	Stitching Screw	135	Vine Eyes	217
Re-Threading Tools	61	Setscrews	88	Stixall	191	Vinyl Gloves	181
Retractable Knives & Blades	164 - 165	Shakeproof Washers	93	Stockinette Roll	179	Voltage Indicators	163
Rigifix Anchors & Keys	110	Shield Anchors	98 - 99	Stone Cutting Discs	155, 157	Wafer Head Self Drillers	136
Roll & Stroll	218	Shims	46 - 47	Stone Sealer/Polish	84	Wafer Head Self Drilling Screw Tubs	148
Roof & Gutter Sealant	188	Shot Fired Nails	114	Storage Bin Shelves	215	Wall & Ceiling Paint Anti Mould	204
Roofing Bolts & Nuts	87	Shower Screen Cleaner	84	Storage Cases	149 - 152	Wall Connector	109
Roofing Nails & Rivet	115 - 116	Silage Tape	69	Storage Compartment Bins	215, 224	Wall Plug Bases For Cable Ties	58
Rope	212	Silicone Eater	189	Straining Eye Bolts	87	Wall Plugs	44 - 45
Rosettes	74	Silicone Spray	172	Stretch Wrap	67	Wall Starter	109
Rotary Pipe Cutters	82	Single Pipe Rings	76	Stretcher/Angle Brackets	108	Wall Tile Spacers	48
Rotary Wire Brushes & Display	214, 225	Single Row Wire Brush	214	Strip Out Tool	190	Wash Basin Kits	82
Round Cable Clips	56 - 57	Site Hazard Tape	70	Stub Drills	20	Washer Hexagon Head Self Drilling Screws	134 - 135
Round Tooth Plate Washers	92	Skeleton Guns	106, 196 - 197	Stud Anchors	100	Washed Masonry Nails	113
RP-90 Rapid Penetrating Spray	173	Sleeve Anchors	101	Studding	89	Washers & Nuts	90 - 96
Rubble & Refuse Sacks	211	Sludge Remover	81	Studding Connectors	91, 96	Waste Bag	211
Ruspert Decking Screws	131	Smooth Out Tool	190	Sugar Soap Liquid & Powder	181	WC & Bidet Fixing Kits	83
RX-90 Red Oxide Anti Rust Paint	168	Snap On Pipe Clips	72	Superglue, Activator & Display	206 - 207, 225	Wedge Anchors & Setting Tools	103
SA-90 Industrial Strength Adhesive	174	Snap-Off Knives & Blades	164 - 165	Surface Cup Washers	144	Wedge Nuts	92
Sabre Blades	37	Socket Drivers	136	Surface Protection Film	218	Wedge Packer	46
Saddle Clips	76	Socket Screws/Pins	60 - 61	Surface Treatments	180	Welders Fluid	174
Safer Spirit	182	Soffit Vent Saws	36	Switch Cleaner	173	WG-90 White Grease	172
Sanding Kits & Display	158, 225	Solvent Cleaner	178	Talon Pipe Clips & Collars	73 - 74	Window Screws	137
Sanding Products	158 - 160	Solvent Free Grab Adhesive	192 - 193	Talon Pipe Cover & Accessories	75	Wing Nuts	92, 96
Sanitary Fixings	82	Solvent Free Sealant	185	Tape Dispenser/ Gun	67	Wingspade Clips	78
Sanitary Silicone Sealant	184	Soudafalt Sealant	188	Tape Measures	166	Wipes & Hand Cleaners	179
Satellite TV Cable Clip	57	SP-90 Silicone Spray	172	Tape Products	63 - 70	Wire Hanger	105
Satellite/Aerial Fixing Kits	50	Spacers For Pipe Clips	72 - 73	Taper Drills & Set	28, 226	Wood Adhesives	206 - 208
Saw Blades	29 - 42	Spade Bits	23	Tarpaulins & Tarp Straps	213	Wood Bits	23 - 26
SC-90 Stainless Steel Cleaner	175	Spring Nuts	91	Technical Brushes & Display	214, 225	Wood Drills	24
School Board Clips	76	Spring Toggles	52, 54	Tee Plates	108	Wood Filler	199
Scratch Brush	214	Spring Washers	92	Terminal Connectors	62	Woodscrews & Displays	118 - 127, 222
Screw Accessories	142 - 144	Square Anchor	45	TF-90 Cleaning Solvent & Degreaser	174	Work Top Clamp/Connector	107
Screw Bolts	105	Square Nuts	90	Thread Sealing Tape	66	Worm Drive Clips	78 - 80
Screw Cases	149 - 150, 152	Square Plate Washers	94	Threaded Rod, Accessories & Display	89, 95 - 96, 222	Yellow Passivated Chipboard Screws	122
Screw Cover Caps, Domes & Tops	142	Square-Lok BZP & Brass Woodscrews	119, 127	Through Bolts	100	Zebede Nuts	91
Screw Cups	144	Square-Lok Self Drilling Screws	137	Tie Wire	105	Zebra Tape	68
Screw Displays	120, 122, 124, 222	Square-Lok Screw Storage Cases	150	Tile & Glass Drills	22	ZG-90 Anti Rust Paint	169
Screw Eyes & Hooks	217	Square-Lok Screwdrivers & Bits	138, 140, 165	Tile & Natural Stone Sealer/Polish	84	ZG-90 Cold Zinc Galvanising Spray	169
Screw Kits - WC & Bidet	83	Square-Lok Self Drives	52	Tile & Shower Screen Cleaner	84	Zinc Plated Chipboard Screws	121
Screw Nails	112	Square-Lok Self Tapping Screws	129	Tile Drills & Display	22	Zinc Plated Drywall Screws	132 - 133
Screw On Brackets	76	Stain Block	170	Tile Spacers	48	Zinc Rich Paint Tin	169
Screwdriver Bits, Packs & Displays	138 - 141, 225	Stain Block Anti Mould	205	Tiling Accessories	84	Zip Bits	23
Screwdrivers - Square-Lok	165	Stainless Steel Chipboard Screw Storage Case	152	Tilt Bins	215, 223 - 224		
Screws & Screw Accessories	117 - 144	Stainless Steel Chipboard Screws	123	Timber & Laminate Sealant	189		

Carriage & Minimum Order Charges

UNITED KINGDOM (excluding Offshore Islands)

	Orders Over £90 Net	Orders Over £50 Net	Orders Over £25 Net	Orders Less Than £25 Net
Minimum Order Charge	-	-	-	£2.50
Standard Delivery	-	£2.50	£4.00	£5.00
Next Day Delivery	£7.50	£10.00	£13.00	£15.00
Saturday Delivery	£20.00	£22.00	£27.00	£30.00

Orders for Next Day delivery must be received prior to 2pm

UNITED KINGDOM (Offshore Islands)

	Orders Over £250 Net	Orders Over £150 Net	Orders Over £100 Net	Orders Less Than £100 Net
Minimum Order Charge	-	-	-	£2.50
Standard Delivery	-	£15.00	£20.00	£25.00

Next Day & Saturday delivery not available

REPUBLIC OF IRELAND

	Orders Over €100 Net	Orders Over €50 Net	Orders Over €25 Net	Orders Less Than €25 Net
Minimum Order Charge	-	-	-	€2.50
Standard Delivery	-	€6.00	€10.00	€10.00
Next Day Delivery	€9.00	€12.00	€15.00	€18.00

Saturday delivery not available

BELGIUM, FRANCE, GERMANY, HOLLAND & LUXEMBOURG

	Orders Over €700 Net	Orders Over €500 Net	Orders Over €300 Net	Orders Less Than €300 Net
Standard Delivery	-	€35.00	€50.00	€60.00

Next Day delivery not available - Standard delivery is 3-4 days

AUSTRIA, DENMARK, ITALY & SPAIN

	Orders Over €1100 Net	Orders Over €800 Net	Orders Over €500 Net	Orders Less Than €500 Net
Standard Delivery	-	€40.00	€65.00	€75.00

Next Day delivery not available - Standard delivery is 4-5 days

CZECH REPUBLIC, HUNGARY, POLAND, PORTUGAL & SWITZERLAND

	Orders Over €1300 Net	Orders Over €900 Net	Orders Over €600 Net	Orders Less Than €600 Net
Standard Delivery	-	€55.00	€70.00	€90.00

Next Day delivery not available - Standard delivery is 5-6 days

CANARY ISLES, FINLAND, NORWAY, SLOVAKIA, SLOVENIA & SWEDEN

	Orders Over €1600 Net	Orders Over €1100 Net	Orders Over €700 Net	Orders Less Than €700 Net
Standard Delivery	-	€65.00	€85.00	€100.00

Next Day delivery not available - Standard delivery is 5-6 days

OTHER COUNTRIES

Terms & Times on application

CONDITIONS OF SALE

Application of Conditions

Contracts and orders are accepted upon and subject to the conditions below. Unless expressly accepted in writing any qualifications of these conditions in any written or printed document of the customer shall be deemed to be inapplicable.

Payment Terms

are thirty days from date of invoice.

The Company reserves the right to withhold further despatches to customers whose accounts are overdue.

Interest

The Company reserves the right to charge interest on overdue accounts at a rate of 5% above Bank of England base rate.

Prices

are correct at the time of publication but are subject to alteration without prior notice. Orders can only be accepted to be invoiced at the prices ruling at the date of despatch. Prices are exclusive of VAT.

Products

The Company reserves the right to modify products without prior notice.

Samples

Notwithstanding that a sample of the goods may have been exhibited or shown to the buyer and inspected by the buyer, it is hereby declared that such samples are solely to enable the buyer to judge the quality or the type of goods and do not constitute a sale by a sample under the contract. The buyer shall take the goods at his own risk as to their corresponding with the sample or as to their quality, condition or sufficiency for any purpose.

Schedule Orders

A scheduled order calling for delivery spread over a defined period shall constitute authority to manufacture and shall define the buyers ultimate delivery. The buyer is at all times liable for current total scheduled stocks and work in progress.

Title of Goods

is only transferred when payment has been received for all amounts due and owing. Should amounts due be unpaid, Olympic shall have the right to enter the customer's premises during ordinary business hours and take possession and remove such of its goods as are in the customer's possession. If the goods have been sold by the customer before all payments have been made to Olympic, the customer must hold the proceeds arising from such sale as trustee for Olympic until all payments due have been made. In the event of a customer being placed in Receivership or Liquidation it is not the intention of the parties hereto, that a Receiver or Liquidator be empowered to sell Olympic goods save where all payments due and owing to Olympic by the customer have been paid in full.

Minimum Unit Packs

are not normally split, but where this is specially requested, a 25% surcharge is added to the price of the split item.

Pack Sizes

shown in this list are subject to alteration without notice.

Carriage

Full details are shown on page 8 of the catalogue.

Minimum Order

See page 8 of the catalogue.

Delivery

See page 8 of the catalogue.

Returned Goods

which having been correctly supplied and are returned for credit, will only be credited less a 20% handling charge. All items must be in a re-saleable condition and in their original undamaged packs. No returned goods which exceed the invoice date by six months or more will be accepted. Products with a shelf life cannot be accepted for return.

Accounts

are payable at the offices of Olympic shown on page 2.

Box Quantities

are average.

Discounts

are available on all products subject to negotiation.

Claims

for damage or shortage must be notified to ourselves in writing within 3 days of delivery. Non receipt of the whole of the consignment must be notified to Olympic within 14 days from the date of despatch. Claims outside these periods cannot be accepted. No responsibility can be accepted for damaged material or short delivery where the carriers have been given a clean receipt.

Specification

Every effort has been made to ensure the accuracy of information in this catalogue. The company reserves the right to change specifications without notice. Illustrations are for reference only and not proportionate.

Health & Safety

The buying company should satisfy itself that the persons responsible for the use of the product supplied by the company have all the information required on Health & Safety. See page 10 of the catalogue.

Handling

Goods supplied vary in size and weight and persons handling the goods should be fully acquainted with the correct method thereof. Certain items supplied have, due to their nature, sharp points or edges and should therefore be handled carefully.

Legal Construction

These conditions and any contract between seller and buyer shall be constructed and operate in all respects as a contract made in England and in conformity with English Law.

Price List

The company has taken care in compiling this price list but cannot accept responsibility for errors or omissions.

Copyright

No part of the catalogue or website may be reproduced without the permission of Olympic Fixings.

HEALTH & SAFETY AT WORK ACT

All goods are sold on the express undertaking that the customer is aware of the requirements and provisions of the Health & Safety at Work Act 1974.

Health & Safety Data Sheets where applicable are available on request.

While every care is taken to ensure that goods offered for sale by the Company comply with the above Act when properly used, the Company cannot accept any liability or responsibility in the event of misuse by the customer or any other person to whom the goods may pass.

PRODUCTS

When using cutting tools, hand tools and other fixing products remember to wear the appropriate protection and take the necessary safety precautions.

Dispose of all used products carefully and in an environmentally friendly manner.



The buying company should satisfy itself that the persons responsible for the use of the product supplied by the company have all the information on the Health and Safety requirements in respect of the product.

For guidance on usage and typical applications refer to the individual product pages.

The buying company must at all times satisfy itself that the products supplied are suitable. The company can accept no liability for the use to which products are put or the way in which they are used.

Any recommendations stated by the company are made in good faith but cannot over ride the basic obligation of the user to satisfy himself at all times as to the suitability because of the widely varying environmental conditions, the standards of application and the changes in technology which alter the properties of materials with which our products are expected to perform.

HANDLING

Goods supplied vary in size and weight and persons handling the goods should be fully acquainted with the correct method thereof.

Certain items supplied have, due to their nature, sharp points or edges and should therefore be handled carefully.



SCREW GAUGE

The diameter of the head is approximately proportional to the gauge of the screw. Placing the head of the screw on this guide will indicate the screws gauge.



Woodscrew Diameter - Gauge	1	2	3	4	5	6	7	8	9	10	12	14	16	18	20
Woodscrew Diameter - mm	1.78	2.06	2.39	2.74	3.10	3.45	3.81	4.17	4.52	4.86	5.59	6.30	7.01	7.72	8.43

SCREW LENGTH

NB: The length measured is taken from below the roundhead

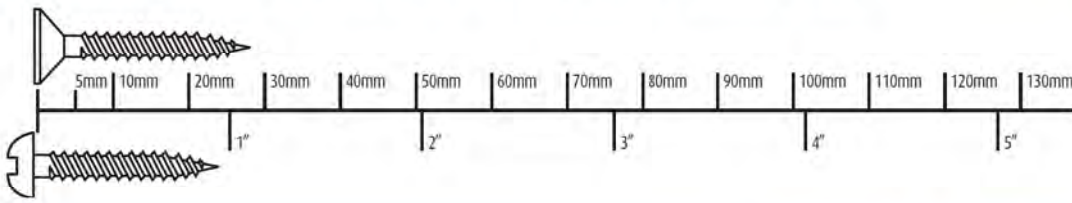

CONVERSION TABLES

Woodscrew/Chipboard Lengths

Inch	1/4	3/8	1/2	5/8	3/4	7/8	1	1 1/4	1 3/8	1 1/2	1 5/8	1 3/4	1 7/8	2
mm	6.35	9.53	12.70	15.98	19.05	22.23	25.40	31.75	34.93	38.10	41.38	44.45	47.63	50.80

DRIVE TYPE



SCREWDRIVER BIT SIZES

Screwdriver Size	Screw	
	Imperial	Metric
No.1	4, 5, 6, 7	M3, M3.5
No.2	7, 8, 10,	M3.5, M4, M4.5, M5
No.3	12, 14,	M5.5, M6
No.4	14	M6

DECIMAL, FRACTION, METRIC

Inches		mm	Inches		mm	Inches		mm	Inches		mm
Decimals	Fractions		Decimals	Fractions		Decimals	Fractions		Decimals	Fractions	
0.0124		0.315	0.140	9/64	3.571	0.332		8.430	0.640	41/64	16.27
0.0136		0.346	0.144		3.673	0.343	11/32	8.731	0.656	21/32	16.66
0.0148		0.376	0.150		3.818	0.348		8.858	0.669		17.00
0.0156	1/64	0.397	0.156	5/32	3.968	0.354		9.000	0.671	43/64	17.06
0.018		0.458	0.157		4.000	0.359	23/64	9.128	0.687	11/16	17.46
0.020		0.508	0.160		4.076	0.372		9.458	0.703	45/64	17.85
0.024		0.610	0.171	11/64	4.365	0.375	3/8	9.525	0.708		18.00
0.028		0.712	0.176		4.484	0.390	25/64	9.921	0.718	23/32	18.25
0.031	1/32	0.794	0.178		4.529	0.393		10.000	0.734	47/64	18.65
0.036		0.915	0.187	3/16	4.762	0.400		10.178	0.748		19.00
0.039		1.000	0.192		4.867	0.406	13/32	10.318	0.750	3/4	19.05
0.046	3/64	1.190	0.196		5.000	0.421	27/64	10.715	0.765	49/64	19.44
0.050		1.282	0.203	13/64	5.159	0.433		11.000	0.781	25/32	19.84
0.060		1.528	0.212		5.401	0.437	7/16	11.112	0.787		20.00
0.062	1/16	1.587	0.218	7/32	5.550	0.453	29/64	11.509	0.796	51/64	20.24
0.064		1.627	0.220		5.598	0.464		11.788	0.812	13/16	20.63
0.070		1.780	0.232		5.898	0.468	15/32	11.906	0.826		21.00
0.072		1.846	0.234	15/64	5.953	0.472		12.000	0.828	53/64	21.03
0.078	5/64	2.000	0.236		6.000	0.484	31/64	12.303	0.843	27/32	21.43
0.080		2.051	0.248		6.305	0.500	1/2	12.700	0.859	55/64	21.82
0.082		2.069	0.250	1/4	6.350	0.511		13.000	0.866		22.00
0.092		2.360	0.252		6.400	0.515	33/64	13.096	0.875	7/8	22.22
0.093	3/32	2.381	0.265	17/64	6.746	0.531	17/32	13.493	0.890	57/64	22.62
0.104		2.644	0.275		7.000	0.546	35/64	13.890	0.905		23.00
0.108		2.745	0.281	9/32	7.143	0.551		14.000	0.906	29/32	23.01
0.109	7/64	2.778	0.296	19/64	7.540	0.562	9/16	14.287	0.921	59/64	23.41
0.116		2.949	0.300		7.642	0.578	37/64	14.649	0.937	15/16	23.81
0.118		3.000	0.304		7.728	0.590		15.000	0.944		24.00
0.122		3.102	0.312	5/16	7.937	0.593	19/32	15.080	0.953	61/64	24.20
0.125	1/8	3.175	0.315		8.000	0.609	39/64	15.478	0.968	31/32	24.60
0.128		3.251	0.324		8.232	0.625	5/8	15.875	0.984	63/64	25.00
0.136		3.454	0.328	21/64	8.334	0.629		16.000	1.000	1	25.40

METRIC/IMPERIAL CONVERSION

	To Convert	Into	Multiply By
Length	Inches	Millimetres	25.4
	Millimetres	Inches	0.03937
Weight	Pounds	Kilograms	0.4536
	Kilograms	Pounds	2.2047
Torque	Pound-Force Foot	Newton Metre	1.35582
	Newton Metre	Pound-Force Foot	0.73756
Stress/ Pressure	Pound Force per sq. in	N/mm ²	0.06895
	N/mm ²	Pound Force per sq. in	145
Capacity	Pints	Litres	0.5682
	Litres	Pints	1.7598
Area	Sq. Feet	Sq. Metres	0.0929
	Sq. Metres	Sq. Feet	10.7639

SDS PLUS HAMMER



- Tungsten carbide tip conforming to DIN 8035
- Heat treated for extra toughness
- Suitable for all hammer drilling machines with SDS+ drive system (ie. 2 slot chuck system)
- Supplied individually on plastic hanging clips

APPLICATIONS

Suitable for drilling into hard materials such as concrete, rock, brick, stone and granite

Range Information

Product Code	Diameter mm	Overall Length mm	Unit Qty	Product Code	Diameter mm	Overall Length mm	Unit Qty	Product Code	Diameter mm	Overall Length mm	Unit Qty
030-050-005	4	110	1	030-050-125	10	210	1	030-050-285	16	600	1
030-050-007	4	160	1	030-050-130	10	260	1	030-050-287	16	800	1
030-050-010	5	110	1	030-050-135	10	310	1	030-050-435	16	1000	1
030-050-015	5	160	1	030-050-140	10	450	1	030-050-290	18	200	1
030-050-018	5	210	1	030-050-145	10	600	1	030-050-300	18	250	1
030-050-020	5.5	110	1	030-050-420	10	1000	1	030-050-305	18	300	1
030-050-025	5.5	160	1	030-050-150	11	160	1	030-050-310	18	450	1
030-050-026	5.5	210	1	030-050-165	12	160	1	030-050-311	18	600	1
030-050-028	5.5	260	1	030-050-170	12	210	1	030-050-440	18	1000	1
030-050-030	6	110	1	030-050-175	12	250	1	030-050-325	20	200	1
030-050-035	6	160	1	030-050-180	12	300	1	030-050-330	20	250	1
030-050-040	6	210	1	030-050-185	12	450	1	030-050-335	20	300	1
030-050-042	6	260	1	030-050-190	12	600	1	030-050-340	20	450	1
030-050-050	6.5	110	1	030-050-425	12	1000	1	030-050-345	20	600	1
030-050-055	6.5	160	1	030-050-200	13	250	1	030-050-445	20	1000	1
030-050-056	6.5	210	1	030-050-210	14	150	1	030-050-350	22	250	1
030-050-057	6.5	250	1	030-050-215	14	200	1	030-050-360	22	450	1
030-050-060	7	110	1	030-050-220	14	250	1	030-050-361	22	600	1
030-050-065	7	160	1	030-050-225	14	300	1	030-050-450	22	1000	1
030-050-070	7	210	1	030-050-230	14	450	1	030-050-375	24	450	1
030-050-072	7	260	1	030-050-235	14	600	1	030-050-380	25	250	1
030-050-075	8	110	1	030-050-430	14	1000	1	030-050-385	25	450	1
030-050-080	8	160	1	030-050-250	15	250	1	030-050-390	25	600	1
030-050-085	8	210	1	030-050-255	15	450	1	030-050-455	26	1000	1
030-050-090	8	260	1	030-050-260	16	150	1	030-050-400	26	250	1
030-050-095	8	450	1	030-050-265	16	200	1	030-050-405	26	450	1
030-050-100	9	160	1	030-050-270	16	250	1	030-050-411	28	450	1
030-050-115	10	110	1	030-050-275	16	300	1	030-050-412	30	450	1
030-050-120	10	160	1	030-050-280	16	450	1				

SDS PLUS HAMMER SET

- 4 piece set
- Tough plastic hanging case



Range Information

Product Code	Sizes mm	Unit Qty
030-050-470	5.5 x 160, 6 x 160, 7 x 160, 8 x 160	1

SDS Hammer Bits

**OLYMPIC
FIXINGS**

SDS PLUS HAMMER DISPLAY

- 2 tier display with header
- Dimensions
Height 280mm
Width 600mm
Depth 175mm
- Fixes to pegboard or wall
- Euro slot hooks
- 77 drills supplied with display



Range Information

Product Code	Description	Front Row	Back Row	Unit Qty
030-050-475	SDS+ Display	5.5 x 110	6 x 210	1
		6 x 110	7 x 210	
		5 x 160	8 x 210	
		5.5 x 160	10 x 210	
		6 x 160	12 x 210	
		6.5 x 160	14 x 200	
		7 x 160	16 x 200	
		8 x 160	8 x 260	
		10 x 160	10 x 260	
		12 x 160		
		5 each size	3 each size	

SDS Chisels & Points

**OLYMPIC
FIXINGS**

SDS PLUS CHISELS & POINT

- High quality forged chisels & points
- Suitable for all hammer drilling machines with the SDS+ drive system
- Supplied individually on plastic hanging clips

Range Information

Product Code	Shank Diameter mm	Width mm	Overall Length mm	Unit Qty
030-060-195	14	20	250	1
030-060-200	18	25	360	1
030-060-210	18	25	500	1
030-060-250	14	40	250	1
030-060-215	18	40	350	1
030-060-220	18	50	400	1
030-060-230	18	80	300	1
030-060-240	18	POINT	500	1



SDS PLUS CHANNELLING CHISEL

- Channelling chisel used for installation of cables, wires and copper pipework
- Forged steel with precision machined cutting edges
- Produces accurate channels quickly in brick and block materials
- Head design controls depth and prevents excessive penetration
- SDS+ shank
- Supplied individually on plastic hanging clips

Range Information

Product Code	Description	Shank Diameter mm	Overall Length mm	Unit Qty
030-060-300	22mm Channelling Chisel	14	250	1



MASONRY

- Tungsten carbide tipped
- Conforming to DIN 8039 (Euro-norm)
- Hardened body/shank
- Suitable for all drilling machines with a 3 jaw chuck
- Supplied individually in hanging wallets

APPLICATIONS

For use with rotary and hammer action tools. Suitable for drilling concrete, stone, brick, masonry, ceramic, slate & marble

Range Information

Product Code	Diameter mm	Overall Length mm	Unit Qty	Product Code	Diameter mm	Overall Length mm	Unit Qty	Product Code	Diameter mm	Overall Length mm	Unit Qty
Standard Length				150mm Length				400mm Length			
010-005-005	3	61	1	01C-010-005	5	150	1	010-015-095	6	400	1
010-005-007	3.5	60	1	01C-010-010	5.5	150	1	010-015-105	8	400	1
010-005-010	4	76	1	01C-010-015	6	150	1	010-015-115	10	400	1
010-005-011	4.5	80	1	01C-010-020	6.5	150	1	010-015-125	12	400	1
010-005-015	5	84	1	01C-010-025	7	150	1	010-015-135	14	400	1
010-005-020	5.5	84	1	01C-010-030	8	150	1	010-015-145	16	400	1
010-005-025	6	100	1	01C-010-040	10	150	1	010-015-150	18	400	1
010-005-030	6.5	100	1	200mm Length				010-015-155	20	400	1
010-005-035	7	110	1	01C-010-044	6	200	1	010-015-160	22	400	1
010-005-040	8	115	1	01C-010-045	8	200	1	010-015-170	25	400	1
010-005-045	9	125	1	01C-010-055	10	200	1	600mm Length			
010-005-050	10	125	1	01C-010-065	12	200	1	010-020-010	6.5	600	1
010-005-055	11	140	1	01C-010-075	14	200	1	010-020-015	8	600	1
010-005-060	12	140	1	01C-010-080	15	200	1	010-020-020	10	600	1
010-005-065	13	150	1	01C-010-085	16	200	1	010-020-025	12	600	1
010-005-070	14	150	1	01C-010-095	20	200	1	010-020-040	16	600	1
010-005-075	15	150	1	300mm Length				1000mm Length			
010-005-080	16	150	1	01C-015-010	6	300	1	010-020-070	12	1000	1
010-005-085	18	160	1	01C-015-015	6.5	300	1	010-020-075	14	1000	1
010-005-090	20	160	1	01C-015-020	7	300	1	010-020-080	16	1000	1
010-005-095	22	160	1	01C-015-025	8	300	1	010-020-085	18	1000	1
				01C-015-030	9	300	1				
				01C-015-035	10	300	1				
				01C-015-040	11	300	1				
				01C-015-045	12	300	1				
				01C-015-065	16	300	1				
				01C-015-075	20	300	1				
				01C-015-080	22	300	1				



MASONRY SET

- 5 piece set
- Tough plastic hanging case

Range Information

Product Code	Sizes mm	Unit Qty
010-020-110	5 x 84, 5.5 x 84, 6 x 100, 6.5 x 100, 7 x 110	1

Masonry Drills



MASONRY DISPLAY

- 2 tier display with header
- Dimensions
 - Height 280mm
 - Width 600mm
 - Depth 175mm
- Fixes to pegboard or wall
- Euro slot hooks
- 77 drills supplied with display



Range Information

Product Code	Description	Front Row	Back Row	Unit Qty
010-050-420	Masonry Display	5 x 84	7 x 150	1
		5.5 x 84	8 x 150	
		6 x 100	10 x 150	
		6.5 x 100	12 x 140	
		7 x 110	14 x 150	
		8 x 115	6 x 200	
		5 x 150	8 x 200	
		5.5 x 150	10 x 200	
		6 x 150	12 x 200	
		6.5 x 150		
		5 each size	3 each size	

Countersink Bits



CHROME VANADIUM

- 90° multi fluted cutting edges
- Made from chrome vanadium steel
- Suitable for countersinking holes in wood, plywood and plastics
- Supplied individually in hanging telescopic cases

Range Information

Product Code	Diameter		Shank Diameter		Unit Qty
	mm	Inches	mm	Inches	
032-054-010	13	1/2	6	1/4	1
032-054-020	16	5/8	6	1/4	1



HIGH SPEED STEEL

- 90° single cutting edge
- Single flute provides excellent cutting tip support to prevent vibration when cutting hard materials
- Made from hardened solid high speed steel
- Ideal for countersinking holes in most unhardened metals, wood, plywood and plastics
- Supplied individually in hanging telescopic cases

Range Information

Product Code	Diameter		Shank Diameter		Unit Qty
	mm	Inches	mm	Inches	
032-054-030	13	1/2	8	5/16	1
032-054-040	16	5/8	10	3/8	1



High Speed Steel Jobber Drills



HSS COBALT IN BLISTER PACKS

- Very high performance HSS drill with 5% cobalt added for higher heat resistance
- Fully ground flutes with 135° split point to help centre the drill
- Conforms to BS 328 & DIN 338
- Steam temper straw finish
- Engineering grade drill bits designed for use in pillar drilling machines but can also be used in hand machines with care
- Supplied individually in hanging blister packs

APPLICATIONS

Highly suitable for drilling hard and tough materials such as alloyed steel, cast iron, titanium and stainless steel. Also gives good results in materials such as wood, chipboard, hardboard, plastics & plasterboard

Range Information

Product Code	Diameter mm	Overall Length mm	Working Length mm	Unit Qty
020-126-020	2.0	49	24	1
020-126-025	2.5	57	30	1
020-126-030	3.0	61	33	1
020-126-035	3.5	70	39	1
020-126-040	4.0	75	43	1
020-126-045	4.5	80	47	1
020-126-050	5.0	86	52	1
020-126-055	5.5	93	57	1
020-126-060	6.0	93	57	1
020-126-065	6.5	101	63	1

Product Code	Diameter mm	Overall Length mm	Working Length mm	Unit Qty
020-126-070	7.0	109	69	1
020-126-075	7.5	109	69	1
020-126-080	8.0	117	75	1
020-126-085	8.5	117	75	1
020-126-090	9.0	125	81	1
020-126-095	9.5	125	81	1
020-126-100	10.0	133	87	1
020-126-110	11.0	142	94	1
020-126-120	12.0	151	101	1
020-126-130	13.0	151	101	1



HSS IN WALLETS

- High performance high speed steel
- Roll forged, black finish, straight shank
- Conforming to BS 328 & DIN 338
- For use in fast rotating drilling machines or hand drilling machines
- Supplied individually in hanging wallets

APPLICATIONS

Designed for drilling metal but also gives good results in materials such as wood, chipboard, hardboard, plastics and plasterboard

Range Information

Product Code	Diameter mm	Overall Length mm	Working Length mm	Unit Qty
020-W25-410	1.0	34	12	1
020-W25-420	1.5	40	18	1
020-W25-435	2.0	49	24	1
020-W25-450	2.5	57	30	1
020-W25-465	3.0	61	33	1
020-W25-475	3.2	65	36	1
020-W25-490	3.5	70	39	1
020-W25-515	4.0	75	43	1
020-W25-535	4.5	80	47	1
020-W25-550	5.0	86	52	1
020-W25-575	5.5	93	57	1
020-W25-590	6.0	93	57	1
020-W25-605	6.5	101	63	1

Product Code	Diameter mm	Overall Length mm	Working Length mm	Unit Qty
020-W25-620	7.0	109	69	1
020-W25-630	7.5	109	69	1
020-W25-635	8.0	117	75	1
020-W25-640	8.5	117	75	1
020-W25-645	9.0	125	81	1
020-W25-650	9.5	125	81	1
020-W25-655	10.0	133	87	1
020-W25-660	10.5	133	87	1
020-W25-665	11.0	142	94	1
020-W25-670	11.5	142	94	1
020-W25-675	12.0	151	101	1
020-W25-680	12.5	151	101	1
020-W25-685	13.0	151	101	1

High Speed Steel Jobber Drills



HSS IN TELESCOPIC CASES

- High performance high speed steel
- Roll forged, black finish, straight shank
- Conforming to BS 328 & DIN 338
- For use in fast rotating drilling machines or hand drilling machines
- Supplied in hanging telescopic cases

APPLICATIONS

Designed for drilling metal but also gives good results in materials such as wood, chipboard, hardboard, plastics & plasterboard



Range Information

Product Code	Diameter	Overall Length mm	Working Length mm	Case Qty	Unit Qty
IMPERIAL					
020-025-005	1/64	20	5	10	1
020-025-010	1/32	30	10	10	1
020-025-015	3/64	38	16	10	1
020-025-020	1/16	43	20	10	1
020-025-025	5/64	49	24	10	1
020-025-030	3/32	57	30	10	1
020-025-035	7/64	61	33	10	1
020-025-040	1/8	65	36	10	1
020-025-045	9/64	70	39	10	1
020-025-050	5/32	75	43	10	1
020-025-055	11/64	80	47	10	1
020-025-060	3/16	86	52	10	1
020-025-065	13/64	86	52	10	1
020-025-070	7/32	93	57	10	1
020-025-075	15/64	93	57	10	1
020-025-080	1/4	101	63	10	1

Product Code	Diameter	Overall Length mm	Working Length mm	Case Qty	Unit Qty
IMPERIAL					
020-025-085	17/64	109	69	10	1
020-025-090	9/32	109	69	10	1
020-025-095	19/64	117	75	10	1
020-025-100	5/16	117	75	10	1
020-025-105	21/64	117	75	10	1
020-025-110	11/32	125	81	10	1
020-025-120	3/8	133	87	10	1
020-025-125	25/64	133	87	10	1
020-025-130	13/32	133	87	5	1
020-025-135	27/64	142	94	5	1
020-025-140	7/16	142	94	5	1
020-025-145	29/64	142	94	5	1
020-025-150	15/32	151	101	5	1
020-025-160	1/2	151	101	5	1
020-025-175	3/4	198	135	2	1

For sizes up to 1 inch see page 21 HSS Drills - Reduced Shank

Product Code	Diameter mm	Overall Length mm	Working Length mm	Case Qty	Unit Qty
METRIC					
020-025-405	0.5	22	6	10	1
020-025-406	0.6	24	7	10	1
020-025-410	1.0	34	12	10	1
020-025-415	1.2	38	16	10	1
020-025-420	1.5	40	18	10	1
020-025-425	1.6	43	20	10	1
020-025-431	1.8	46	22	10	1
020-025-435	2.0	49	24	10	1
020-025-450	2.5	57	30	10	1
020-025-460	2.8	61	33	10	1
020-025-465	3.0	61	33	10	1
020-025-475	3.2	65	36	10	1
020-025-480	3.3	65	36	10	1
020-025-490	3.5	70	39	10	1
020-025-495	3.6	70	39	10	1
020-025-515	4.0	75	43	10	1
020-025-520	4.1	75	43	10	1
020-025-525	4.2	75	43	10	1
020-025-535	4.5	80	47	10	1
020-025-540	4.8	86	52	10	1
020-025-545	4.9	86	52	10	1
020-025-550	5.0	86	52	10	1

Product Code	Diameter mm	Overall Length mm	Working Length mm	Case Qty	Unit Qty
METRIC					
020-025-560	5.2	86	52	10	1
020-025-575	5.5	93	57	10	1
020-025-581	5.7	93	57	10	1
020-025-585	5.8	93	57	10	1
020-025-590	6.0	93	57	10	1
020-025-595	6.3	101	63	10	1
020-025-600	6.4	101	63	10	1
020-025-605	6.5	101	63	10	1
020-025-620	7.0	109	69	10	1
020-025-630	7.5	109	69	10	1
020-025-635	8.0	117	75	10	1
020-025-640	8.5	117	75	10	1
020-025-645	9.0	125	81	10	1
020-025-650	9.5	125	81	10	1
020-025-655	10.0	133	87	10	1
020-025-657	10.2	133	87	5	1
020-025-660	10.5	133	87	5	1
020-025-665	11.0	142	94	5	1
020-025-670	11.5	142	94	5	1
020-025-675	12.0	151	101	5	1
020-025-680	12.5	151	101	5	1
020-025-685	13.0	151	101	5	1

For sizes up to 20mm see page 21 HSS Drills - Reduced Shank

HSS JOBBER SETS

- Supplied in robust plastic hanging boxes
- Sizes clearly marked for ease of selection



Range Information

Product Code	Description	Unit Qty
020-040-105	19 Piece Set 1mm to 10mm x 0.5mm increments	1
020-040-110	25 Piece Set 1mm to 13mm x 0.5mm increments	1

HSS JOBBER DISPLAY

- Counter display case
- Sizes clearly marked for ease of selection
- Dimensions 480mm x 350mm



Range Information

Product Code	Description	Unit Qty
020-050-010	30 Sizes 1mm to 13mm x 0.5mm increments 363 drills in total	1

HSS STUB

- The short flute and overall length offers greater rigidity
- Roll forged, straight shank, conforming to DIN 1897
- Supplied in hanging telescopic cases

APPLICATIONS

For the drilling of steel, plain carbon, alloy, grey iron castings, graphite and copper alloys



Range Information

Product Code	Diameter mm	Overall Length mm	Working Length mm	Case Qty	Unit Qty
027-045-025	4.0	55	22	10	1
027-045-030	4.1	55	22	10	1
027-045-035	4.8	62	26	10	1

High Speed Steel Drills



HSS LONG SERIES

- High performance high speed steel
- Roll forged, black finish, conforming to DIN 340
- For use in fast rotating drilling machines or hand drilling machines
- Supplied in hanging telescopic cases

Applications

For applications where extra reach is required and also the drilling of deeper and thicker materials

Range Information

Product Code	Diameter mm	Overall Length mm	Working Length mm	Case Qty	Unit Qty
020-030-820	2.5	95	62	10	1
020-030-830	3.0	100	66	10	1
020-030-835	3.2	106	69	10	1
020-030-840	3.5	112	73	10	1
020-030-845	4.0	119	78	10	1
020-030-855	4.5	126	82	10	1
020-030-865	5.0	132	87	10	1

Product Code	Diameter mm	Overall Length mm	Working Length mm	Case Qty	Unit Qty
020-030-875	5.5	139	91	10	1
020-030-880	6.0	139	91	10	1
020-030-890	6.5	148	97	10	1
020-030-895	7.0	156	102	10	1
020-030-905	8.0	165	109	10	1
020-030-925	10.0	184	121	5	1



HSS REDUCED SHANK

- High performance high speed steel
- Roll forged, black finish
- Straight shank conforming to BS 328 and DIN 338
- For use in fast rotating drilling machines or hand drilling machines
- Shank reduced to 1/2" (12.7mm)
- Supplied individually in hanging wallets

APPLICATIONS

Designed for drilling metal but also gives good results in materials such as wood, chipboard, hardboard, plastics and plasterboard

Range Information

Product Code	Diameter	Overall Length mm	Working Length mm	Unit Qty
IMPERIAL				
020-026-005	9/16	169	114	1
020-026-010	5/8	178	120	1
020-026-015	11/16	191	130	1
020-026-020	3/4	205	140	1
020-026-025	13/16	210	145	1
020-026-035	15/16	222	156	1
020-026-040	1	230	163	1

Product Code	Diameter mm	Overall Length mm	Working Length mm	Unit Qty
METRIC				
020-026-050	13.5	160	108	1
020-026-055	14.0	160	108	1
020-026-060	14.5	169	114	1
020-026-065	15.0	169	114	1
020-026-070	16.0	178	120	1
020-026-075	17.0	184	125	1
020-026-080	18.0	191	130	1
020-026-085	19.0	198	135	1
020-026-090	20.0	205	140	1



Tile Drills



TILE & GLASS

- Fluteless straight shank drill bit that incorporates a purpose designed spear-point carbide tip
- Tip geometry enables quick and easy start up with a reduction of wandering
- When drilling it is important that a very slow drilling speed is used
- Supplied individually in hanging wallets

APPLICATIONS

Ideal for ceramics, glass, tiles, mirrors, windows etc.

RECOMMENDATIONS

The drill bit should be used on the rotary setting and must not be used on the hammer setting

Range Information

Product Code	Diameter mm	Body Diameter mm	Overall Length mm	Unit Qty
033-050-010	3.0	3.0	60	1
033-050-020	4.0	4.0	60	1
033-050-030	5.0	4.6	60	1
033-050-040	6.0	4.6	60	1
033-050-045	7.0	4.8	60	1
033-050-050	8.0	5.3	75	1
033-050-060	10.0	6.3	80	1

HARD TILE

- New design and unique P95 precision tip
- Precision tip is diamond ground from best quality tungsten
- Asymmetric drill design reduces resistance ensuring that there is no wandering at the start of drilling
- The unique brazing method ensures no tip loss even in the toughest material
- Tri-Shank prevents slippage in chuck during use
- Supplied individually in telescopic hanging tubes

APPLICATIONS

For drilling the hardest tiles and materials such as PEI class 5 porcelain, ceramics, fine stoneware, marble, concrete, engineering brick and even granite

RECOMMENDATIONS

The drill bit works best at low revolution speeds

Drill machines with a variable speed trigger will achieve the best results

The drill bit should be used on the rotary setting and must not be used on the hammer setting

Range Information

Product Code	Diameter mm	Overall Length mm	Unit Qty
033-050-110	5.0	85	1
033-050-120	5.5	100	1
033-050-130	6.0	100	1
033-050-140	6.5	100	1

Product Code	Diameter mm	Overall Length mm	Unit Qty
033-050-150	7.0	100	1
033-050-160	8.0	120	1
033-050-170	10.0	120	1

HARD TILE DISPLAY

- Counter display
- Dimensions
Height 330mm
Width 310mm
Depth 220mm
- 35 drills supplied with display

Range Information

Product Code	Description	Contents	Unit Qty
033-050-190	Hard Tile Drill Display	5.0 x 85 5.5 x 100 6.0 x 100 6.5 x 100 7.0 x 100 8.0 x 120 10.0 x 120	1
		5 of each size	



Flat Bits

**OLYMPIC
FIXINGS**

FLAT BITS

- Wood boring bits with hexagonal shank to prevent slipping in power drills
- Manufactured from high quality carbon steel with precision cutting edges
- Heat treated for extra strength
- Integral centre point
- All 150mm length bits have 6mm (1/4") hexagon shanks
- Supplied individually in hanging wallets

APPLICATIONS

For rapid drilling of holes in all types of wood

Range Information

Product Code	Diameter mm	Imperial Equivalent	Working Length mm	Unit Qty
150mm OVERALL LENGTH				
040-060-005	6	1/4"	120	1
040-060-010	8		120	1
040-060-015	10	3/8"	120	1
040-060-020	12		120	1
040-060-025	13	1/2"	120	1
040-060-030	14		120	1
040-060-035	16	5/8"	120	1
040-060-040	18		120	1
040-060-045	19	3/4"	120	1
040-060-050	20		120	1
040-060-055	22	7/8"	120	1
040-060-060	24		120	1
040-060-065	25	1"	120	1
040-060-070	26		120	1
040-060-075	28	1 1/8"	120	1
040-060-080	30		120	1
040-060-090	32	1 1/4"	120	1
040-060-100	35	1 3/8"	120	1
040-060-110	38	1 1/2"	120	1
040-060-115	40		120	1

Product Code	Diameter mm	Imperial Equivalent	Working Length mm	Unit Qty
400mm OVERALL LENGTH				
040-061-005	8		360	1
040-061-010	10	3/8"	360	1
040-061-015	12		360	1
040-061-020	13	1/2"	360	1
040-061-025	16	5/8"	360	1
040-061-035	19	3/4"	360	1
040-061-040	20		360	1
040-061-045	22	7/8"	360	1
040-061-050	25	1"	360	1
040-061-060	32	1 1/4"	360	1
040-061-065	38	1 1/2"	360	1



FLAT BIT EXTENSION PIECES

- Add 150mm (6") or 300mm (12") to 150mm bit lengths
- For use with all bits having 6mm (1/4") shanks
- Will follow 16mm (5/8") or larger bits into hole
- Centreless ground shank with 6 flats for concentricity
- Supplied with hexagon key in individual hanging wallets



Range Information

Product Code	Description	Length mm	Unit Qty
040-063-005	Flat Bit Extension	150	1
040-063-010	Flat Bit Extension	300	1

FLAT BIT SET

- 6 piece set
- Overall length 150mm
- Robust aluminium case

Range Information

Product Code	Sizes mm	Unit Qty
040-063-030	13, 16, 20, 22, 25, 32	1



Flat Bits

FLAT BIT DISPLAY



- 2 tier display with header
- Dimensions
Height 280mm
Width 600mm
Depth 175mm
- Fixes to pegboard or wall
- Euro slot hooks
- 58 bits supplied with display

Range Information

Product Code	Description	Front Row	Back Row	Unit Qty
040-062-110	Flat Bit Display	8 x 150	8 x 400	1
		10 x 150	10 x 400	
		12 x 150	16 x 400	
		13 x 150	20 x 400	
		16 x 150	22 x 400	
		19 x 150	25 x 400	
		20 x 150	32 x 400	
		22 x 150	150mm Extension	
		25 x 150	300mm Extension	
		32 x 150		

Wood Drills

4 FLUTE WOOD



- Four precision cutting edges and four deep auger style flutes
- Rapid drilling action
- Ultra smooth and balanced cutting action
- Exceptionally clean breakthrough
- Extremely durable
- Short lightweight body
- Quick change 6mm (1/4") hexagon shank or SDS+ fitting
- Supplied individually in hanging wallets

APPLICATIONS

Fast precision hole drilling in most types of wood

Range Information

Product Code	Diameter mm	Overall Length mm	Working Length mm	Unit Qty
HEXAGON SHANK				
045-070-005	16	165	110	1
045-070-010	20	165	110	1
045-070-015	22	165	110	1
045-070-020	25	165	110	1
045-070-025	32	165	110	1
SDS+ SHANK				
045-070-050	16	165	105	1
045-070-055	20	165	105	1
045-070-060	22	165	105	1
045-070-065	25	165	105	1
045-070-070	32	165	105	1



HEXAGON SHANK

- Manufactured from carbon steel
- Ground and sharpened combination cutting edges
- Solid, accurately centred screw point
- Precision tapered double threads that pull the bit smoothly into wood without any force and allows withdrawal of the bit at any depth of penetration

- Hexagon shank prevents slipping in chuck
- Produces fast, clean & accurate holes
- Supplied individually in hanging wallets

APPLICATIONS
Precision drilling in all types of wood and plasterboard

Range Information

Product Code	Diameter mm	Working Length mm	Unit Qty
100mm OVERALL LENGTH			
045-067-005	16	60	1
045-067-010	20	60	1
045-067-015	25	60	1
045-067-020	32	60	1
235mm OVERALL LENGTH			
045-065-005	6	160	1
045-065-010	8	160	1
045-065-015	10	160	1
045-065-020	12	160	1
045-065-025	13	160	1
045-065-035	16	160	1
045-065-045	19	160	1
045-065-050	20	160	1
045-065-060	22	160	1
045-065-070	25	160	1
045-065-080	28	160	1
045-065-090	32	160	1

Product Code	Diameter mm	Working Length mm	Unit Qty
155mm OVERALL LENGTH			
045-066-015	16	110	1
045-066-020	20	110	1
045-066-025	22	110	1
045-066-030	25	110	1
045-066-035	32	110	1
450mm OVERALL LENGTH			
045-064-005	8	380	1
045-064-010	10	380	1
045-064-015	12	380	1
045-064-020	13	380	1
045-064-025	16	380	1
045-064-030	19	380	1
045-064-035	20	380	1
045-064-040	22	380	1
045-064-045	25	380	1



HEXAGON SHANK SET

- 5 piece set
- Overall length 235mm
- Robust aluminium case

Range Information

Product Code	Sizes mm	Unit Qty
045-067-040	13, 16, 20, 25, 32	1



HEXAGON SHANK DISPLAY

- 2 tier display with header
- Dimensions
Height 280mm
Width 600mm
Depth 175mm
- Fixes to pegboard or wall
- Euro slot hooks
- 38 bits supplied with display

Range Information

Product Code	Description	Front Row	Back Row	Unit Qty		
045-069-110	Auger Bit Display	16 x 100	10 x 235	1		
		20 x 100	12 x 235			
		25 x 100	13 x 235			
		32 x 100	16 x 235			
		16 x 155	19 x 235			
		20 x 155	20 x 235			
		22 x 155	22 x 235			
		25 x 155	25 x 235			
		32 x 155	32 x 235			
		8 x 235				
		2 of each size				



Auger Bits



SDS PLUS SHANK

- Manufactured from carbon steel
- Ground and sharpened combination cutting edges
- Solid, accurately centred screw point
- Precision tapered double threads that pull the bit smoothly into wood without any force and allows withdrawal of the bit at any depth of penetration
- Produces fast, clean & accurate holes
- Can be used with any rotary SDS electric drill (not hammer action)
- Supplied individually in hanging wallets

APPLICATIONS

Precision drilling in all types of wood and plasterboard

Range Information

Product Code	Diameter mm	Working Length mm	Unit Qty
205mm OVERALL LENGTH			
045-068-005	6	125	1
045-068-010	8	125	1
045-068-015	10	125	1
045-068-020	12	125	1
045-068-025	13	125	1
045-068-030	16	125	1
045-068-031	19	125	1
045-068-040	20	125	1
045-068-045	22	125	1
045-068-050	25	125	1

Dry Diamond Core Drills

CORE DRILL SETS

- Robust aluminium case for both sets
- Wheeled style with extendable handle for 10pc set



Range Information

Product Code	Description	Unit Qty
10 PIECE CORE DRILL SET		
091-540-090	Cores: 38, 52, 65, 117 and 127mm Adaptors: SDS Plus and 3 Jaw Chuck Pilot Drill: 10 x 225mm A Taper Extension Rod: 300mm Extractor Drift Key	1
7 PIECE CORE DRILL SET		
091-540-100	Cores: 38, 52, and 117mm Adaptors: SDS Plus and 3 Jaw Chuck Pilot Drill: 10 x 225mm A Taper Extractor Drift Key	1

Dry Diamond Core Drills

**OLYMPIC
FIXINGS**

CORE DRILL

- Dry diamond core drilling produces perfectly clean holes with no breakout and little in the way of vibration
- The quickest and most cost effective method of core drilling and requires no chiselling or making good
- Up to 20 times the life of a conventional tungsten carbide core drill bit
- Can be used on most popular building materials
- 1/2" BSP thread
- The drill should be used on the rotary setting and must not be used on the hammer setting
- Supplied individually boxed

APPLICATIONS

Drilling of precision holes through walls for soil and waste pipes, balanced flues, electric fans, ventilation, water and gas pipes



Range Information

Product Code	Diameter mm	Overall Length mm	Number of Segments on Core	Unit Qty
091-540-020	28	400	3	1
091-540-030	38	165	4	1
091-540-035	48	165	4	1
091-540-040	52	165	5	1
091-540-050	65	165	6	1
091-540-055	78	165	7	1
091-540-057	91	165	8	1
091-540-060	107	165	9	1
091-540-070	117	165	10	1
091-540-080	127	165	12	1
091-540-085	152	165	13	1

CORE DRILL ACCESSORIES

- All accessories have standard 1/2" BSP (M) thread
- For ease of centring and starting a pilot drill is advisable
- Use an extension rod when more than 165mm depth is required
- Supplied individually in hanging wallets

Range Information

Product Code	Description	Unit Qty
ADAPTORS		
091-545-020	3 Jaw Chuck	1
091-545-030	SDS Plus	1
091-545-035	SDS Max	1
EXTENSION ROD		
091-545-080	300mm 1/2" BSP (F) 1/2" BSP (M) with A Taper	1
PILOT DRILLS & ACCESSORIES		
091-545-050	10 x 225mm A Taper Masonry Drill for use with 165mm overall length Dry Cores	1
091-545-060	10 x 300mm A Taper Masonry Drill for use with 165mm overall length Dry Cores	1
091-545-065	10 x 450mm A Taper Masonry Drill for use with 400mm overall length Dry Cores	1
091-545-070	Extractor Drift Key for A Taper Drills	1



Step & Taper Drills



HSS STEP

- Each size accurately cuts a range of hole diameters
- Suitable for cutting holes in most thin sheet materials including steel, brass, aluminium, copper, plastic and wood
- Accurately ground diameters and flutes
- Made from solid high speed steel
- One step drill replaces many conventional drill bits
- No centre punch or pilot hole required
- Automatically deburrs hole
- Supplied individually in hanging blister packs

Range Information

Product Code	Diameter Range mm	Steps	Shank Diameter mm	Unit Qty
032-053-010	6 - 18 x 2mm increments	7	10	1
032-053-015	4 - 22 x 2mm increments	10	10	1
032-053-020	5 - 35 x 2 - 3mm increments	13	13	1



HSS TAPER

CONE CUTTER

- Each size cuts an infinitely variable size of hole within its diameter range
- Suitable for cutting holes in most thin sheet materials including steel, brass, aluminium, copper, plastic and wood
- Accurately ground taper, point and flutes
- Made from solid high speed steel
- Supplied individually in hanging blister packs

Range Information

Product Code	Diameter Range mm	Shank Diameter mm	Unit Qty
032-053-030	3 - 14	6	1
032-053-035	5 - 20	8	1
032-053-040	16 - 30.5	9	1

HSS STEP & TAPER SETS

- 3 piece sets
- Drills made from solid high speed steel
- Accurately ground point, flutes and diameters
- Suitable for cutting holes in most thin materials
- Robust aluminium case



Range Information

Product Code	Description	Unit Qty
032-053-025	3 piece Step Drill Set (6 - 18mm, 4 - 22mm, 5 - 35mm)	1
032-053-045	3 piece Taper Drill Set (3 - 14mm, 5 - 20mm, 16 - 30.5mm)	1

Saw Blades



Tradesman Holesaws & Accessories	30
Tradesman Holesaw Kits & Displays	31
Morse Holesaws & Accessories	32-33
Morse Holesaw Displays & Kits	34-36
Multi-Size Hole Cutters	36
Reciprocating Saw Blades	37
Jigsaw Blades	38-40
Hacksaw Blades	40-41
Circular Saw Blades	42





TRADESMAN HOLESAWS

- Bi-metal design
- M42 HSS cutting teeth
- Premium quality steel
- 4/6 TPI variable tooth pattern
- 38mm (1 1/2") cutting depth
- Holesaws/arbors fully interchangeable with other brands
- Separate arbor
- Supplied individually in hanging blister packs

APPLICATIONS

Most metal, wood, plywood, plastics and pipe

RECOMMENDATIONS

Ensure the recommended speed is used for different diameters of hole saw

Use the correct cutting fluid when making holes in metal, other than cast iron which should be cut dry

Use correct level of pressure when hole cutting. Too much or too little can damage cutting edges

Pilot drills should be correctly assembled to ensure they do not extend beyond cutting teeth further than the material thickness being cut



Range Information

Product Code	Diameter mm	Diameter Inches	Unit Qty
090-202-005	16	5/8	1
090-202-010	17	11/16	1
090-202-015	19	3/4	1
090-202-025	20	25/32	1
090-202-035	22	7/8	1
090-202-040	24	15/16	1
090-202-045	25	1	1
090-202-050	27	1 1/16	1
090-202-055	29	1 1/8	1
090-202-060	30	1 3/16	1
090-202-065	32	1 1/4	1
090-202-070	33	1 5/16	1
090-202-075	35	1 3/8	1
090-202-085	38	1 1/2	1
090-202-095	40	1 9/16	1
090-202-100	41	1 5/8	1
090-202-105	44	1 3/4	1
090-202-110	48	1 7/8	1
090-202-115	50	1 15/16	1
090-202-125	51	2	1
090-202-130	52	2 1/16	1
090-202-135	54	2 1/8	1
090-202-145	57	2 1/4	1

Product Code	Diameter mm	Diameter Inches	Unit Qty
090-202-155	60	2 3/8	1
090-202-165	64	2 1/2	1
090-202-175	65	2 9/16	1
090-202-185	67	2 5/8	1
090-202-190	68	2 11/16	1
090-202-195	70	2 3/4	1
090-202-205	73	2 7/8	1
090-202-210	75	2 31/32	1
090-202-215	76	3	1
090-202-225	79	3 1/8	1
090-202-235	83	3 1/4	1
090-202-240	86	3 3/8	1
090-202-245	89	3 1/2	1
090-202-255	95	3 3/4	1
090-202-257	98	3 7/8	1
090-202-259	100	3 15/16	1
090-202-260	102	4	1
090-202-265	105	4 1/8	1
090-202-270	111	4 3/8	1
090-202-272	114	4 1/2	1
090-202-273	121	4 3/4	1
090-202-275	127	5	1
090-202-278	152	6	1

See page 171 for Cutting & Tapping Lubricant

TRADESMAN ARBORS & ACCESSORIES

- Arbors (mandrels) complete with pilot drills
- Hexagon and SDS+ shank types available
- Supplied individually in hanging blister packs

Range Information

Product Code	Size	Fits Holesaw Size mm	Shank Type	Unit Qty
090-202-280	14/30	14 to 30	7/16 Hex	1
090-202-290	32/178	32 to 178	7/16 Hex	1
090-202-300	14/30	14 to 30	SDS+	1
090-202-310	32/178	32 to 178	SDS+	1

- Pilot drill for both arbors

Range Information

Product Code	Size mm	Description	Unit Qty
090-202-615	6.35 x 75	Loose	1
090-202-625	6.35 x 75	Carded	1

See page 171 for Cutting & Tapping Lubricant



Holesaw Kits & Displays



TRADESMAN HOLESAW KITS

- Robust aluminium case
- Supplied in wrap around retail sleeve

Range Information

Product Code	Kit Contents	Unit Qty
8 PIECE ELECTRICIANS KIT		1
090-202-350	Holesaws - 20mm, 25mm, 32mm, 38mm, 50mm, 54mm Arbors - 14/30, 32/178	
8 PIECE PLUMBERS KIT		1
090-202-330	Holesaws - 22mm 29mm, 35mm, 38mm, 44mm, 51mm Arbors - 14/30, 32/178	
8 PIECE MAINTENANCE KIT		1
090-202-360	Holesaws - 22mm 29mm, 35mm, 44mm, 57mm, 68mm Arbors - 14/30, 32/178	



TRADESMAN ELECTRICAL DISPLAY

- Wall mounted wire grid display
- Dimensions 460mm x 600mm
- 25 piece display

Display Contents

Product Code	Description	Unit Qty
ELECTRICAL WHOLESALE HOLESAW DISPLAY		1
090-202-370	20mm 3 Arbor 14/30 3	
	25mm 3 Arbor 32/178 3	
	32mm 3 Pilot Drill (Carded) 3	
	38mm 3	
	50mm 2	
	67mm 1	
	73mm 1	



TRADESMAN PLUMBING DISPLAY

- Wall mounted wire grid display
- Dimensions 460mm x 600mm
- 26 piece display

Display Contents

Product Code	Description	Unit Qty
PLUMBERS MERCHANT HOLESAW DISPLAY		1
090-202-375	22mm 3 Arbor 14/30 3	
	29mm 3 Arbor 32/178 3	
	35mm 3 Pilot Drill (Carded) 3	
	38mm 3	
	44mm 2	
	51mm 2	
	64mm 1	



MORSE HOLESAWS



MASTER COBALT®

- Professional quality holesaw
- M3 high speed steel cutting edge
- Electron beam welded to a tough fatigue resistant steel body
- Positive rake tooth design provides better chip clearance for longer life and easier cutting
- Fast, long lasting cutting action
- Threaded cap provides a rigid mounting and is lighter than many other holesaws
- Variable pitch gives reduced vibration and smoother cuts
- 38mm (1 1/2") maximum cutting depth
- Supplied individually in hanging packs

APPLICATIONS

Wood, nail embedded wood, plywood, plastics most machinable metals including stainless steel

RECOMMENDATIONS

Use the recommended speed for each diameter of holesaw

Use correct cutting fluid where appropriate

Apply the correct level of pressure when hole cutting, too much or too little will affect cutting life of teeth

Pilot drills must be correctly assembled depending on material thickness



Range Information

Product Code	Ref No.	Diameter mm	Diameter Inches	Unit Qty	Product Code	Ref No.	Diameter mm	Diameter Inches	Unit Qty
090-200-005	AV09	14	9/16	1	090-200-165	AV38	60	2 3/8	1
090-200-010	AV10	16	5/8	1	090-200-167	AV385	62	2 7/16	1
090-200-015	AV11	17	11/16	1	090-200-170	AV40	64	2 1/2	1
090-200-020	AV12	19	3/4	1	090-200-175	AV41	65	2 9/16	1
090-200-025	AV125	20	25/32	1	090-200-180	AV42	67	2 5/8	1
090-200-030	AV13	21	13/16	1	090-200-185	AV425	68	2 11/16	1
090-200-035	AV14	22	7/8	1	090-200-195	AV44	70	2 3/4	1
090-200-040	AV15	24	15/16	1	090-200-200	AV46	73	2 7/8	1
090-200-045	AV16	25	1	1	090-200-205	AV475	75	2 31/32	1
090-200-050	AV17	27	1 1/16	1	090-200-210	AV48	76	3	1
090-200-055	AV18	29	1 1/8	1	090-200-215	AV50	79	3 1/8	1
090-200-060	AV19	30	1 3/16	1	090-200-220	AV52	83	3 1/4	1
090-200-075	AV20	32	1 1/4	1	090-200-225	AV54	86	3 3/8	1
090-200-080	AV21	33	1 5/16	1	090-200-230	AV56	89	3 1/2	1
090-200-085	AV22	35	1 3/8	1	090-200-235	AV58	92	3 5/8	1
090-200-090	AV23	37	1 7/16	1	090-200-240	AV60	95	3 3/4	1
090-200-095	AV24	38	1 1/2	1	090-200-245	AV62	98	3 7/8	1
090-200-100	AV25	40	1 9/16	1	090-200-250	AV63	100	3 15/16	1
090-200-105	AV26	41	1 5/8	1	090-200-255	AV64	102	4	1
090-200-110	AV27	43	1 11/16	1	090-200-260	AV66	105	4 1/8	1
090-200-115	AV28	44	1 3/4	1	090-200-265	AV68	108	4 1/4	1
090-200-120	AV285	45	1 25/32	1	090-200-270	AV70	111	4 3/8	1
090-200-125	AV29	46	1 13/16	1	090-200-275	AV72	114	4 1/2	1
090-200-130	AV30	48	1 7/8	1	090-200-280	AV76	121	4 3/4	1
090-200-135	AV315	50	1 15/16	1	090-200-285	AV80	127	5	1
090-200-140	AV32	51	2	1	090-200-287	AV84	133	5 1/4	1
090-200-145	AV33	52	2 1/16	1	090-200-290	AV88	140	5 1/2	1
090-200-150	AV34	54	2 1/8	1	090-200-295	AV92	146	5 3/4	1
090-200-155	AV36	57	2 1/4	1	090-200-300	AV96	152	6	1
090-200-160	AV37	59	2 5/16	1	090-200-305	AV104	162	6 3/8	1

MORSE - BULK PACKS

Range Information

Product Code	Ref No.	Diameter mm	Diameter Inches	Unit Qty
090-220-030	AV125B25	20	25/32	25
090-220-035	AV155B25	25	1	25

See page 171 for Cutting & Tapping Lubricant



Arbors & Accessories



MORSE ARBORS

- Arbors (mandrels) supplied complete with pilot drills
- Supplied individually in hanging box packs

Range Information

Product Code	Ref No.	Fits Holesaw Sizes mm	Thread Size	Shank Type	Pilot Drill	Unit Qty
090-205-005	M34	14 - 30	1/2" - 20	3/8 Hex	MPD4S	1
090-205-010	M24K	14 - 30	1/2" - 20	1/4 Round	MPD4	1
090-205-015	M44	14 - 30	1/2" - 20	7/16 Hex	MPD4	1
090-205-020	M24	14 - 30	1/2" - 20	1/4 Hex	MPD4S	1
090-205-024	M45	32 - 60	5/8" - 18	7/16 Hex	MPD4	1
090-205-025	M45P	32 - 162	5/8" - 18	7/16 Hex	MPD4	1
090-205-035	M55P	32 - 162	5/8" - 18	5/8 Hex	MPD4	1
090-205-030	M44K	14 - 162	1/2" - 20, 5/8" - 18	7/16 Hex	MPD4	1
090-205-022	M35PS	32 - 162	5/8" - 18	3/8 Hex	MPD4S	1
090-205-080	1/2 QC	14 - 30	1/2" - 20	SDS+	MPD4S	1
090-205-085	5/8 QC	32 - 162	5/8" - 18	SDS+	MPD4S	1

See page 171 for Cutting & Tapping Lubricant



MORSE FAST ADAPT QR ARBOR

- Allows rapid holesaw changes
- One arbor with two adaptors will accept all popular holesaw sizes
- Interchangeable with most holesaw brands
- Precision twist & click locking design
- Compact design
- 7/16" hexagon shank size
- Range of adaptor packs available
- Supplied in hanging blister packs

Range Information

Product Code	Ref No.	Description	Unit Qty
090-205-100	MQRAC	Fast Adapt Arbor with Pilot Drill	1
090-205-105	MQRPDC	Fast Adapt replacement Pilot Drill	1
090-205-110	MQR58C	Adaptor 5/8" for 32 - 152mm Holesaws	5
090-205-115	MQR12C	Adaptor 1/2" for 14 - 30mm Holesaws	5
090-205-120	MQR5812C	Adaptor Combo Pack - 3 5/8" Adaptors, 2 1/2" Adaptors	5



MORSE PILOT DRILLS & ACCESSORIES

Range Information

Product Code	Ref No.	Description	Unit Qty
090-210-010	M44N	Hex Adaptor Nut Adapts Arbors with 1/2" - 20 threads to fit Holesaws with 5/8" - 18 threads	1
	MPD4S	1/4" x 3" Pilot Drill for M34, M24, M35PS, M46PS, 1/2"QC and 5/8" QC Arbors	
090-210-015		Loose	1
090-210-016		Carded	1
	MPD4	1/4" x 4 1/2" Pilot Drill for all other Arbors	
090-210-020		Loose	1
090-210-021		Carded	1
090-210-005	ME12	12" Extension Arbor (fits 7/16 Hex Shank Arbors)	1
090-210-011	SS1	Grub Screw For M34, M24K, M44, M24 Arbors	1
090-210-012	SS2	Grub Screw For all other Arbors	1
090-210-035	MS101	Ejector Spring - fits all Pilot Drills	1

See page 171 for Cutting & Tapping Lubricant

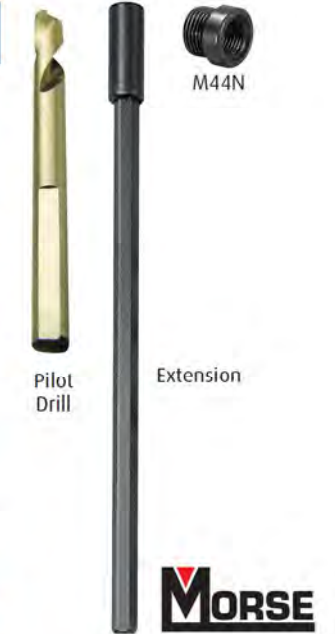

Holesaw Displays

MORSE ELECTRICAL DISPLAY

- Wall mounted moulded plastic display
- Dimensions 535mm x 920mm
- 79 piece display

Display Contents

Product Code	Description	Unit Qty
ELECTRICAL WHOLESALE HOLESAW DISPLAY		
090-220-005	20mm	20
	25mm	10
	32mm	5
	38mm	5
	50mm	5
	54mm	1
	67mm	1
	73mm	1
	83mm	1
	95mm	1
	105mm	1
	111mm	1
	M34 Arbor	3
	M45P Arbor	3
	ME12 Arbor Extension	1
	MPD4S Pilot Drill (Carded)	10
	MPD4 Pilot Drill (Carded)	10



MORSE BUILDING/ENGINEERING DISPLAY

- Wall mounted moulded plastic display
- Dimensions 535mm x 920mm
- 53 piece display

Display Contents

Product Code	Description	Unit Qty
BUILDERS/ENGINEERS MERCHANT HOLESAW DISPLAY		
090-220-020	16mm	1
	17mm	1
	19mm	1
	22mm	1
	24mm	1
	25mm	1
	27mm	1
	29mm	1
	30mm	1
	32mm	1
	33mm	1
	35mm	1
	38mm	1
	41mm	1
	44mm	1
	48mm	1
	51mm	1
	52mm	1
	54mm	1
	57mm	1
	60mm	1
	64mm	1
	67mm	1
	70mm	1
	73mm	1
	76mm	1
	79mm	1
	83mm	1
	89mm	1
	102mm	1
	105mm	1
	114mm	1
	121mm	1
	127mm	1
	140mm	1
	152mm	1
	MPD4 Pilot Drill (Carded)	10
	M24K Arbor	1
	M34 Arbor	1
	M44 Arbor	1
	M44K Arbor	1
	M45P Arbor	1
	M55P Arbor	1
	ME12 Arbor Extension	1



MORSE MINI DISPLAY

- Wall mounted moulded plastic display
- Dimensions 365mm x 470mm
- 30 piece display

Display Contents

Product Code	Description	Unit Qty
MINI HOLESAW DISPLAY		
090-220-070	16mm	1
	20mm	1
	22mm	1
	25mm	1
	27mm	1
	29mm	1
	30mm	1
	32mm	1
	33mm	1
	35mm	1
	38mm	1
	41mm	1
	44mm	1
	48mm	1
	51mm	1
	52mm	1
	54mm	1
	57mm	1
	60mm	1
	64mm	1
	M34 Arbor	3
	M45P Arbor	3
	MPD4 Pilot Drill (Carded)	4



Holesaw Displays

**OLYMPIC
FIXINGS**

MORSE ELECTRICAL DISPLAY

- Wall mounted grid display
- Dimensions 458mm x 575mm
- 79 piece display



Display Contents

Product Code	Description	Unit Qty
ELECTRICAL WHOLESALE HOLESAW DISPLAY		1
090-220-050	20mm 20 95mm	1
	25mm 10 105mm	1
	32mm 5 111mm	1
	38mm 5 M34 Arbor	3
	50mm 5 M45P Arbor	3
	54mm 1 ME12 Arbor Extension	1
	67mm 1 MPD4S Pilot Drill (Carded)	10
	73mm 1 MPD4 Pilot Drill (Carded)	10
	83mm 1	

MORSE ENGINEERING/BUILDING DISPLAY

- Wall mounted grid display
- Dimensions 458mm x 1168mm
- 53 piece display



Display Contents

Product Code	Description	Unit Qty
ENGINEERS/BUILDERS MERCHANT HOLESAW DISPLAY		1
090-220-055	16mm 1 51mm 1 121mm	1
	17mm 1 52mm 1 127mm	1
	19mm 1 54mm 1 140mm	1
	22mm 1 57mm 1 152mm	1
	24mm 1 60mm 1 MPD4 Pilot Drill (Carded)	10
	25mm 1 64mm 1 M24K Arbor	1
	27mm 1 67mm 1 M34 Arbor	1
	29mm 1 70mm 1 M44 Arbor	1
	30mm 1 73mm 1 M44K Arbor	1
	32mm 1 76mm 1 M45P Arbor	1
	33mm 1 79mm 1 M55P Arbor	1
	35mm 1 83mm 1 ME12 Arbor Extension	1
	38mm 1 89mm 1	
	41mm 1 102mm 1	
	44mm 1 105mm 1	
	48mm 1 114mm 1	

MORSE PLUMBING DISPLAY

- Wall mounted wire grid display
- Dimensions 458mm x 575mm
- 30 piece display



Display Contents

Product Code	Description	Unit Qty
PLUMBERS MERCHANT HOLESAW DISPLAY		1
090-220-010	19mm 1 76mm	1
	22mm 1 92mm	1
	25mm 1 105mm	1
	29mm 1 121mm	1
	35mm 1 M24K Arbor	2
	38mm 1 M44 Arbor	2
	44mm 1 M45P Arbor	2
	51mm 1 MPD4 Pilot Drill (Carded)	10
	64mm 1 ME12 Arbor Extension	1

Holesaw Displays & Kits

MORSE KITS

- Supplied in robust plastic cases



Range Information

Product Code	Kit Contents	Unit Qty
8 PIECE ELECTRICIANS KIT		
090-215-006	Holesaws 20mm, 25mm, 32mm, 38mm, 50mm, 54mm Arbors M34, M45P	1
9 PIECE PLUMBERS KIT		
090-215-010	Holesaws 22mm, 29mm, 35mm, 38mm, 44mm, 48mm, 50mm Arbors M44, M45P	1
13 PIECE MAINTENANCE KIT		
090-215-012	Holesaws 19mm, 22mm, 29mm, 35mm, 38mm, 44mm, 51mm, 57mm, 64mm Arbors M24K, M44, M45P 12" Extension Arbor (fits 7/16 Hex Shank Arbors)	1

MORSE SOFFIT VENT SAWS

- Variable pitch bi-metal holesaw 'The Real McCoy'
- Available in 70mm diameter only
- Built in arbor
- Positive rake teeth
- M3 high speed steel cutting edge



Range Information

Product Code	Description	Unit Qty
090-215-015	Display Pack 8 x 70mm Holesaws 8 x MPD4 Pilot Drills	1
090-225-100	Individual Holesaw (without Pilot Drill)	1
090-210-020	Pilot Drill MPD4 Loose	1
090-210-021	Pilot Drill MPD4 Carded	1



Multi-Size Hole Cutters

ADJUSTABLE HOLE CUTTERS

- Large hole cutter kits, cut 40-200mm and 40-300mm diameter holes
- Integrated dust catcher provides operator safety, prevents mess and reduces clean up time
- Cuts a range of materials including aluminium, plasterboard, fibreboard, plywood, wood and acrylic sheets up to 25mm thick
- Cutting diameter and depth is easily adjustable within range of cutter
- Kits include 5 masonry drills, 5 wood drills, 3m tape measure and carpenters pencil

Range Information

Product Code	Description	Unit Qty
090-240-005	Multi-Size Hole Cutter 40 - 200mm	1
090-240-010	Multi-Size Hole Cutter 40 - 300mm	1



Reciprocating Saw Blades



MORSE RECIPROCATING SAW BLADES

- Designed to fit all popular machines with 1/2" shank
- Bi-metal blades reduce breakage and last longer than conventional carbon and high speed blades
- Shock resistant teeth
- High edge hardness
- Colbalt cutting edge offers more wear resistance
- High heat resistance
- Resists tooth strippage
- Long life



Range Information/Cards of 5 Blades

Product Code	Ref No.	Usage	Teeth Per Inch	Length x Width x Thickness mm	Inches	Recommended Usage	Unit Qty
105-240-005	RB414	Metal	14	100 x 20 x 0.6	4 x 3/4 x .035	Heavy gauge metals 1/8" thick and above	1
105-240-010	RB614	Metal	14	150 x 20 x 0.9	6 x 3/4 x .035	Barstock and angles	1
105-240-015	RB418	Metal	18	100 x 20 x 0.9	4 x 3/4 x .035	Heavy gauge metals of 18 gauge to 1/8" thick	1
105-240-020	RB618	Metal	18	150 x 20 x 0.9	6 x 3/4 x .035	conduit pipe, channels and tubing	1
105-240-023	RB818	Metal	18	200 x 20 x 0.9	8 x 3/4 x .035		1
105-240-025	RB424	Metal	24	100 x 20 x 0.9	4 x 3/4 x .035	Metal cutting 18 gauge and under. Trim and tubing	1
105-240-030	RB624	Metal	24	150 x 20 x 0.9	6 x 3/4 x .035	Galvanised pipe under 18 gauge	1
105-240-057	RB65006P	Special Purpose	6	150 x 20 x 1.3	6 x 3/4 x .050	Plaster with metal lath, plaster board, plaster walls Tooth design cuts both forward and on back stroke	1
105-240-035	RB65006	Wood	6	150 x 20 x 1.3	6 x 3/4 x .050	General rough-in, scroll cuts, all woods	1
105-240-040	RB125006	Wood	6	300 x 20 x 1.3	12 x 3/4 x .050	nail-embedded woods	1
105-240-045	RB610	Wood &	10	150 x 20 x 0.9	6 x 3/4 x .035	Wood, nail-embedded wood, compositions	1
105-240-046	RB1210	Metal	10	300 x 20 x 0.9	12 x 3/4 x .035	plastic, cast aluminium and non-ferrous metals	1
105-240-050	RB81014	Metal	10/14	200 x 20 x 0.9	8 x 3/4 x .035	General purpose, metal cutting nail-embedded woods	1
105-240-055	RB4052	Wood	5	210 x 20 x 1.3	8 x 3/4 x .050	Trees, dampwood and wood, rough and very fast cut. Pruning sawblade	1
105-240-056	RB4437	Special Purpose	10	230 x 20 x 1.3	9 x 3/4 x .050	Wood, nail-embedded wood, pallets steel, cast iron and steel pipes	1



MORSE DEMOLITION BLADES

- Havoc demolition blades are specifically designed for "rough in" site applications, they will cut through all types of wood, wood composites, metal and nail embedded wood
- Renovator demolition blades are the ultimate heavy duty demolition and re-modelling blades, they cut through wood and metals without leaving jagged cut edges so there is no need for additional finishing



Range Information/Cards of 3 Blades

Product Code	Ref No.	Usage	Teeth Per Inch	Length x Width x Thickness mm	Inches	Recommended Usage	Unit Qty
HAVOC DEMOLITION BLADES							
105-240-110	RB66206	Wood & Metal	6	150 x 22 x 1.6	6 x 7/8 x .062	All types of wood, wood composites	1
105-240-115	RB66210	Wood & Metal	10	150 x 22 x 1.6	6 x 7/8 x .062	metal, nail embedded wood	1
105-240-140	RB96206	Wood & Metal	6	225 x 22 x 1.6	9 x 7/8 x .062		1
RENOVATOR DEMOLITION BLADES							
105-240-120	RBR662811	Wood & Metal	8/11	150 x 25 x 1.6	6 x 1 x .062	Wood and metals, remodelling,	1
105-240-125	RBR962811	Wood & Metal	8/11	225 x 25 x 1.6	9 x 1 x .062	clean finish	1



MORSE DEMOLITION BLADE SET

- 11 piece blade set plus storage case
- Supplied in hanging blister pack



Range Information

Product Code	Description	Unit Qty
DEMOLITION BLADE SET		
105-240-150	RB66206	2
	RB66210	2
	RB96206	2
	Storage Tube	1



MPS JIGSAW BLADES

- Available for different types of cut
- For use in a wide range of materials
- For use with Bosch type machines suitable for:
AEG, Bosch, Metabo, Hitachi, Makita (new type), Elu, Festo, Flex, Holzher, Mafell & Milwaukee



Range Information/Pack of 5 Blades

Product Code	Ref No.	Length of Cutting Edge mm	Tooth Pitch mm	Cross Reference			Cutting Applications	Unit Qty
				Bosch	AEG	Metabo		
095-225-005	3101	75	2.5	T101B	254 061	23634	Very clean cut - Softwood, Hardwood, Plywood, Chipboard, Plastic 4 - 30mm	1
095-225-185	3101KR	75	2.5				Specialised Curved Blade - Rear teeth. Extra clean cut in Laminated Fibreboards & Synthetic Materials 4 - 30mm	1
095-225-010	3102	75	2.5	T101BR		23650	Very clean cut, down cut for the non-splitting sawing of Laminated Chipboard 4 - 30mm	1
095-225-015	3103	75	4.0	T101D	274 351	23635	Clean & fast cut - Softwood, Hardwood, Plywood, Chipboard, Plastic 6 - 60mm	1
095-225-018	31035	95	4.0	T301D		23654	Clean & quick cut - Softwood, Hardwood, Plywood, Chipboard, Plastic 8 - 75mm	1
095-225-020	3104	75	4.0	T144D	213 116	23633	Very high cutting power - Softwood, Hardwood, Plywood 8 - 60mm	1
095-225-025	3105	75	4.0	T244D		23649	High cutting power, curved cut - Softwood, Hardwood 8 - 60mm	1
095-225-030	3106	75	3.0	T111C	254 071	23632	Rough cut - Softwood, Hardwood, Plastic 5 - 60mm	1
095-225-190	3106L	110	4.0				Rough cut - Softwood, Hardwood, Plastic 6 - 100mm	1
095-225-035	3107	50	1.2	T119A	274 352	23630	Fine cut - Plywood, Chipboard, Insulation Material, Plastic 2 - 15mm	1
095-225-040	3108	50	2.0	T119B	274 353	23631	Coarse cut - Plywood, Chipboard, Insulating Material, Plastic 4 - 30mm	1
095-225-045	3109	50	2.0	T119B0	274 650	23646	Curved cut - Wood and Plastic 4 - 20mm	1
095-225-050	3110	50	0.9	T118G	274 652	23636	Fine cut - Soft Steel, Aluminium, Non-Ferrous Metal 0.9 - 1.2mm	1
095-225-055	3111	50	1.2	T118A	254 063	23637	Fine Curved cut - Soft Steel, Aluminium, Non-Ferrous Metal 1.5 - 3mm	1
095-225-056	3111F	50	1.2	T118AF		23971	Clean cut - Soft Steel, Aluminium, Non-Ferrous Metal, Steel, Stainless Steel, 1.5 - 3mm Long life blade	1
095-225-060	3112	50	1.2	T218A	254 063	23647	Curved cut - Soft Steel, Aluminium, Non-Ferrous Metal, Laminated Plastic 1.5 - 3mm	1
095-225-065	3113	50	2.0	T118B	254 064	23638	Fine clean cut - Soft Steel, Aluminium, Non-Ferrous Metal, Laminated Plastic 3 - 6mm	1
095-225-195	3114	110	1.2	T318A	274 654	23629	Fine clean cut - Soft Steel, Aluminium, Non-Ferrous Metal 1.5 - 3mm, Sandwich Material 1.5 - 65mm	1
095-225-200	3115	110	2.0	T318B	274 653		Soft Steel, Aluminium, Non-Ferrous Metal 1.5 - 3mm Plastic, Sandwich Material 2 - 85mm	1
095-225-070	3116	75	2.0	T101A	274 651	23640	Clean cut - Non-Ferrous Metal, Aluminium, Pressed Materials, Laminated Plastics 2 - 20mm	1
095-225-075	3117	75	2.5				Very clean cut - Hard Plastic, Non-Ferrous Metal, Wood with nails, Very hard wood 6 - 30mm	1
095-225-080	3118	75	3.0	T127D	274 315	23639	Coarse cut - Non-Ferrous Metal, Aluminium, Plastic Fibreglass 2 - 20mm	1
095-225-085	3119	75	3.0	T227D		23648	Curved cut - Non-Ferrous Metal, Aluminium, Plastic 2 - 20mm	1
095-225-088	3150F	110	1.8/2.5				Softwood, Hardwood, Wood with nails, Steel, Stainless Steel, Kitchen Boards 3 - 100mm	1
095-225-089	3171	50	1.3	T101AO			Curved cut - Pointed teeth for fine, splinter free cuts Softwood, Plastics 2 - 20mm	1



MPS JIGSAW BLADES

- For use with Makita old shank machines
Suitable for Makita (old type)



Range Information/Pack of 5 Blades

Product Code	Ref No.	Length of Cutting Edge mm	Tooth Pitch mm	Cross Reference Makita	Cutting Applications	Unit Qty
095-225-090	3301	75	2.5	42	Very clean cut - Softwood, Hardwood, Plywood, Chipboard, Plastic 4 - 30mm	1
095-225-095	3302	75	2.5	41	Very clean cut, down cut for the non-splitting sawing of Laminated Chipboard 4 - 30mm	1
095-225-097	3303	75	4.0	10	Clean and fast cut - Softwood, Hardwood, Plywood, Chipboard, Plastic 6 - 60mm	1
095-225-100	3304	75	4.0	5	Very high cutting power - Softwood, Hardwood, Plywood 8 - 60mm	1
095-225-105	3306	75	3.0	3	Rough cut - Softwood, Hardwood, Plastic 5 - 60mm	1
095-225-120	3311	60	1.2	1	Fine curved cut - Soft Steel, Aluminium, Non Ferrous Metal 1.5 - 3mm	1

M.P.S.[®]

- For use with Black & Decker type machines
Suitable for Black & Decker, Ryobi, Skil, Stayer, Pneutec, Kress & Wolf



Range Information/Pack of 5 Blades

Product Code	Ref No.	Length of Cutting Edge mm	Tooth Pitch mm	Cross Reference Black & Decker	Cutting Applications	Unit Qty
095-225-130	3401	75	2.5	A5035 A2201	Very clean cut - Softwood, Hardwood, Plywood, Chipboard, Plastic 4 - 30mm	1
095-225-135	3402	75	2.5		Very clean cut, down cut for the non-splitting sawing of Laminated Chipboard 4 - 30mm	1
095-225-140	3403	75	4.0	A5037 A2202	Clean and fast cut - Softwood, Hardwood, Plywood, Chipboard, Plastic 6 - 60mm	1
095-225-145	3404	75	4.0	A2207	Very high cutting power - Softwood, Hardwood, Plywood 8 - 60mm	1
095-225-150	3406	75	3.0	A5043 A2206	Rough cut - Softwood, Hardwood, Plastic 5 - 60mm	1
095-225-165	3411	50	1.2	A5039 A2224	Fine curved cut - Soft Steel, Aluminium, Non Ferrous Metal 1.5 - 3mm	1
095-225-170	3413	50	2.0	A5034 A2226	Fine clean cut - Soft Steel, Aluminium, Non Ferrous Metal Laminated Plastic 3 - 6mm	1

M.P.S.[®]

MPS BLADE DISPLAY

- Free standing or fastens to a wall
- Dimensions
Height 700mm
Width 420mm
Depth 115mm
- 15 display hooks
- 2 packs of each type on each display hook

Range Information

Product Code	Description	Unit Qty
MPS BLADE DISPLAY		1
095-225-225	3101, 3102, 3103, 3104, 3106, 3111, 3113, 3304, 3306, 3311, 3401, 3402, 3404, 3406, 3411	
	2 packs of each size	

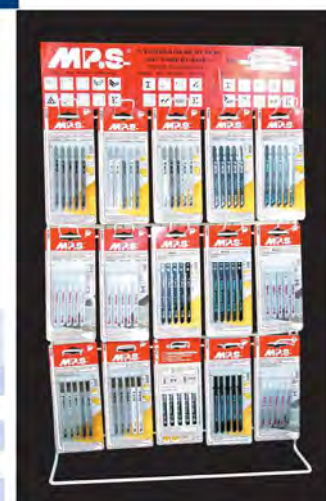

Jigsaw Blades

TRADESMAN JIGSAW BLADES



- For use with Bosch type machines suitable for: AEG, Bosch, Metabo, Hitachi, Makita (new type), Elu, Festo, Flex, Holzher, Mafell & Milwaukee

- Concise range covers most common applications



Range Information/Packs of 5 Blades

Product Code	Ref No.	Application	Unit Qty
095-225-500	OF01	Wood	1
095-225-505	OF02	Wood	1
095-225-510	OF03	Wood	1
095-225-515	OF04	Wood	1
095-225-520	OF06	Wood	1
095-225-525	OF11	Metal	1
095-225-530	OF13	Metal	1

Technical Information

Product Code	Ref No.	Length of Cutting Edge mm	Tooth Pitch mm	Cross Reference			Cutting Applications
				Bosch	AEG	Metabo	
095-225-500	OF01	75	2.5	T101B	254061	23634	High-alloyed Chrome Vanadium Steel Fast clean cut - Wood and Plastics 4 - 30mm
095-225-505	OF02	75	2.5	T101BR		23650	High-alloyed Chrome Vanadium Steel Clean cut, Splinter free - Wood, Laminates, Plastics 4 - 30mm
095-225-510	OF03	75	4.0	T101D	274351	23635	High-alloyed Chrome Vanadium Steel Fast clean cut - Wood and Plastics 6 - 60mm
095-225-515	OF04	75	4.0	T144D	213116	23633	High-alloyed Chrome Vanadium Steel Fast cut - Wood 8 - 60mm
095-225-520	OF06	75	3.0	T111C	254071	23632	High-alloyed Chrome Vanadium Steel Rough cut - Wood and Plastics 6 - 60mm
095-225-525	OF11	50	1.2	T118A	254063	23637	High Speed Steel Ferrous & Non-Ferrous Metal - 1.5 - 3mm
095-225-530	OF13	50	2.0	T118B	254064	23638	High Speed Steel Ferrous & Non-Ferrous Metal - 3 - 6mm

Hacksaw Blades

MINI HAND HACKSAW BLADE



- For fine cutting of most thin materials
- Fitted with pin on each end for fitment to the junior hacksaw frame
- Made from hardened and tempered carbon steel

Range Information/Pack of 10 Blades

Product Code	Blade Size mm	Blade Size Inches	Teeth Per Inch	Unit Qty
100-235-070	150 x 6.3 x 0.4	6 x 1/4 x .018	24	1

See page 163 for Junior Hacksaw Frame

Hacksaw Blades

**OLYMPIC
FIXINGS**

MORSE BI-METAL HAND HACKSAW BLADES

FEATURES

- Bi-metal construction
- Tooth hardness Rc 65-67
- Vacuum heat treatment
- Variable pitch teeth

ADVANTAGES

- Flexibility
- Increased heat and wear resistance
- Higher edge hardness than other heat treatment methods

BENEFITS

- Will not shatter
- Long life
- Safe operation
- Faster cutting
- Labour saving

APPLICATIONS

Pipe, tubing and solids. Cuts wood, plastic or any machinable metal, including conduit, stainless steel tubing, angle iron, copper tubing, structural materials etc.

Range Information

Product Code	Blade Size mm	Blade Size Inches	Teeth Per Inch	Unit Qty
TUBES OF 10				
100-235-020	300 x 12.7 x 0.6	12 x 1/2 x .025	14/18	1
100-235-025	300 x 12.7 x 0.6	12 x 1/2 x .025	20/24	1
100-235-030	300 x 12.7 x 0.6	12 x 1/2 x .025	26/32	1
BOXES OF 100				
100-235-005	300 x 12.7 x 0.6	12 x 1/2 x .025	14/18	1
100-235-010	300 x 12.7 x 0.6	12 x 1/2 x .025	20/24	1
100-235-015	300 x 12.7 x 0.6	12 x 1/2 x .025	26/32	1

See page 162 for Hacksaw Frame

MORSE



TRADESMAN BI-METAL HAND HACKSAW BLADES

FEATURES

- Bi-metal construction
- High tooth hardness

ADVANTAGES

- Flexibility
- Increased heat and wear resistance

BENEFITS

- Will not shatter
- Long life
- Safe operation
- Faster cutting

APPLICATIONS

Pipe, tubing and solids. Cuts wood, plastic or any machinable metal, including conduit, stainless steel tubing, angle iron, copper tubing, structural materials etc.

Range Information

Product Code	Blade Size mm	Blade Size Inches	Teeth Per Inch	Unit Qty
BLISTER PACKS OF 10				
100-235-080	300 x 12.7 x 0.6	12 x 1/2 x .025	18	1
100-235-085	300 x 12.7 x 0.6	12 x 1/2 x .025	24	1
100-235-090	300 x 12.7 x 0.6	12 x 1/2 x .025	32	1
DISPENSERS OF 100				
100-235-095	300 x 12.7 x 0.6	12 x 1/2 x .025	18	1
100-235-100	300 x 12.7 x 0.6	12 x 1/2 x .025	24	1
100-235-105	300 x 12.7 x 0.6	12 x 1/2 x .025	32	1

See page 162 for Hacksaw Frame

TRADESMAN



TRADESMAN CARBON STEEL HAND HACKSAW BLADES

FEATURES

- Carbon steel blade

ADVANTAGES

- Cost effective

BENEFITS

- Reduces operating expenses in general purpose applications

APPLICATIONS

Pipe, tubing and solids. Cuts wood, plastic and easy to machine metals such as conduit, aluminium, copper tubing etc.

Range Information

Product Code	Blade Size mm	Blade Size Inches	Teeth Per Inch	Unit Qty
BLISTER PACKS OF 10				
100-235-055	300 x 12.7 x 0.6	12 x 1/2 x .025	24	1
DISPENSERS OF 100				
100-235-040	300 x 12.7 x 0.6	12 x 1/2 x .025	24	1

See page 162 for Hacksaw Frame

TRADESMAN



CIRCULAR SAW BLADES

- Tungsten carbide tipped saw blades for wood cutting
- Precision ground carbide tips
- Supplied with standard bore size and reducing bushes where indicated
- Bush reduces bore size to fit a variety of shaft diameters making them more adaptable and cost effective
- Supplied individually on skin packed hanging cards

APPLICATIONS

Suitable for wood (soft and hard), particle board, composite board, fibre board, wallboard and plastic



Range Information

Product Code	Ref No.	Diameter mm	Number of Teeth	Bore Size mm	Reducing Bushes		Unit Qty
					mm	mm	
098-231-010	128/14/20	128	14	20	16	-	1
098-231-015	140/16/16	140	16	16	12.7	-	1
098-231-020	152/24/20	152	24	20	16	-	1
098-231-025	160/16/20	160	16	20	16	-	1
098-231-030	165/18/30	165	18	30	20	-	1
098-231-032	165/30/30	165	30	30	20	-	1
098-231-035	180/24/30	180	24	30	20	-	1
098-231-044	180/40/30	180	40	30	20	16	1
098-231-045	184/24/30	184	24	30	20	-	1
098-231-050	184/24/16	184	24	16	-	-	1
098-231-055	184/40/30	184	40	30	20	-	1
098-231-060	184/40/16	184	40	16	-	-	1
098-231-065	190/24/30	190	24	30	20	-	1
098-231-070	190/24/16	190	24	16	-	-	1
098-231-074	190/40/30	190	40	30	20	16	1
098-231-078	210/24/30	210	24	30	20	-	1
098-231-080	210/32/16	210	32	16	-	-	1
098-231-082	210/40/30	210	40	30	20	-	1
098-231-085	235/30/35	235	30	35	30	25	1
098-231-090	235/30/30	235	30	30	16	-	1
098-231-092	235/60/30	235	60	30	25	16	1
098-231-095	254/40/30	254	40	30	25	16	1
098-231-100	254/60/30	254	60	30	25	16	1
098-231-130	300/40/30	300	40	30	-	-	1
098-231-135	300/60/30	300	60	30	-	-	1

CIRCULAR SAW BLADE SET

- Robust Aluminium Case

Range Information

Product Code	Description	Unit Qty
098-231-155	3 piece Circular Saw Blade Set 2 235/30/30 Blades 1 235/60/30 Blade Reducing Bushes 25mm and 16mm	1



Cut Information

Rip Cutting with the grain
Cross Cutting across the grain
Fine To obtain a fine finish

Teeth Information

Coarse 14-20 Teeth
Medium 20-40 Teeth
Fine 40-80 Teeth

Plastic & Nylon Products



Plastic Wall Plugs	44
Modesty Blocks	44
Nylon Wall Plugs	45
Low Density Fixing	45
Construction Packing Pieces	46
Glazing Packing Pieces	47-48
Tile Spacers	48
Hammer & Frame Fixings	49
Nylon Plug & Coach Screw Kits	50
Satellite/Aerial Fixing Kit	50



OLYMPIC FIXINGS

Plastic Wall Plugs

- Manufactured from HDPE material
- Two way expansion plugs
- Self centring internal guide for screw
- Colour coded
- Working temperature range -20°C to +70°C

APPLICATIONS

All purpose lightweight fixing

BOX PACKS

- Standard pack sprig of 10, 100 per box, 5 or 10 boxes to a pack
- Singles pack, loose 100 per box, 10 boxes to a pack
- Bulk singles pack, loose in carton quantities

Range Information

Product Code	Plug Colour	Plug Length mm	Drill Size mm	Imperial Screw Gauge	Metric Screw mm	Unit Qty	Outer Qty	Carton Qty
STANDARD PACK								
050-070-010	Yellow	24.5	5.0/5.5	4 - 6	3.0 - 3.5	100	1000	10,000
050-070-015	Red	30	5.5/6.0	6 - 10	3.5 - 5.0	100	1000	10,000
050-070-020	Brown	37	7.0	10 - 14	5.0 - 6.0	100	1000	10,000
050-070-030	Blue	48	10.0	12 - 18	5.5 - 7.5	100	1000	6000
050-070-040	Green	55	11.0	14 - 20	6.0 - 8.5	50	500	5000
SINGLES PACK								
050-075-010	Red	30	5.5/6.0	6 - 10	3.5 - 5.0	100	1000	10,000
BULK SINGLES PACK								
050-075-020	Red	30	5.5/6.0	6 - 10	3.5 - 5.0	-	-	25,000
050-075-025	Brown	37	7.0	10 - 14	5.0 - 6.0	-	-	20,000

BLISTER PACKS

Range Information

Product Code	Description	Blister Qty	Unit Qty	Carton Qty
HANGING BLISTER				
050-070-050	Loose Red Wall Plug	60	1	20
050-070-055	Loose Brown Wall Plug	40	1	20
050-070-060	Loose Blue Wall Plug	15	1	20
050-070-065	Loose Red, Brown, Yellow Wall Plug	20 of each	1	20

OLYMPIC FIXINGS

Modesty Blocks

MODESTY BLOCKS

- Used for connecting self assembly furniture

Range Information

Product Code	Size mm	Colour	Unit Qty
240-520-005	36 x 14 x 14	White	100
240-520-010	36 x 14 x 14	Brown	100



Nylon Wall Plugs

**OLYMPIC
FIXINGS**

NYLON PLUGS

- Manufactured from nylon polyamide
- Fitted with anti rotation barbs
- Self centring internal guide for screw
- Working temperature range -20°C to +70°C

APPLICATIONS

All purpose lightweight fixing



Range Information

Product Code	Plug Size	Plug Length mm	Drill Size mm	Imperial Screw Gauge	Metric Screw mm	Unit Qty
050-085-015	6	30	6.0	6 - 8	3.5 - 4.0	200
050-085-020	7	35	7.0	8 - 12	4.0 - 5.5	200
050-085-025	8	40	8.0	10 - 14	5.0 - 6.0	100
050-085-030	10	50	10.0	14 - 18	6.0 - 7.5	100
050-085-035	12	60	12.0	18 - 24	7.5 - 11.0	50
050-085-040	14	70	14.0	24 - 32	11.0 - 14.0	25

PIN PLUG

- Suitable for fixing cable clips when wall is too hard for masonry pins

Range Information

Product Code	Drill Size mm	Unit Qty
051-090-005	5.0	100

See pages 56-57 for Cable Clips



Low Density Fixing

**OLYMPIC
FIXINGS**

SQUARE ANCHOR

- Low density hammer in plug for aerated block
- No pre-drilling required for lightweight block
- Manufactured from tough glass filled nylon
- For use with all types of woodscrews
- Pre-drilling is recommended (8mm) for high density stress block
- Anchor legs automatically splay in a semi circular path inside the block, locking the anchor in position

APPLICATIONS

Suitable for all densities of lightweight stress block



Range Information

Product Code	Imperial Screw Gauge	Metric Screw mm	Unit Qty
065-137-005	6 - 10	3.5 - 5.0	50

HORSESHOE PACKERS

U PACKERS

- Used for accurate positioning of window & door frames in addition to many other construction applications
- Range of thicknesses to suit many trades
- Colour coded to indicate thickness
- Gripping internal comb enables packer to be accurately positioned
- Standard size of 101 x 43mm to suit most applications
- Manufactured from polypropylene
- Waterproof & rot proof
- Available in single thickness large or small packs and mixed thickness small packs

Range Information SINGLE SIZE LARGE PACK

Product Code	Thickness mm	Colour	Unit Qty
251-300-315	1	Yellow	500
251-300-325	2	Green	500
251-300-335	3	Blue	500
251-300-345	4	Red	500
251-300-355	5	Brown	500
251-300-365	6	Black	500
251-300-375	10	Grey	250

Range Information SINGLE SIZE SMALL PACK

Product Code	Thickness mm	Colour	Unit Qty
251-300-310	1	Yellow	50
251-300-320	2	Green	50
251-300-330	3	Blue	50
251-300-340	4	Red	50
251-300-350	5	Brown	50
251-300-360	6	Black	50
251-300-370	10	Grey	25

Range Information MIXED SIZE SMALL PACK

Product Code	Description	Colour	Contents Qty	Unit Qty
251-300-400	Mixed U Packer Bag of 70			1
		Yellow	15	
		Green	15	
		Blue	10	
		Red	10	
		Brown	10	
		Black	5	
		Grey	5	

WEDGE PACKER

- Versatile precision wedge packer
- Serrated non-slip design will not move under load
- Use in pairs for accurate adjustable levelling and gap filling from 9 to 14mm
- Size 77 x 45mm, tapering from 3 - 8mm in thickness
- Can be used individually
- Waterproof and rotproof polypropylene material

Range Information LARGE PACK

Product Code	Description	Unit Qty
251-300-460	Wedge Packer	1000

SMALL PACK

Product Code	Description	Unit Qty
251-300-450	Wedge Packer	50



Glazing Packing Pieces

**OLYMPIC
FIXINGS**

FLAT PACKERS

- Suitable for accurate positioning of window and door frame assemblies
- Range of thicknesses to suit many applications
- Colour coded to indicate thickness
- Manufactured from polypropylene
- Available in 100 x 28mm and 100 x 32mm sizes to suit most frames
- Available in single thickness large or small packs and mixed thickness small packs



Range Information SINGLE SIZE LARGE PACK

Product Code	Thickness mm	Width mm	Colour	Unit Qty
28mm WIDTH				
251-300-010	1.0	28	Green	1000
251-300-020	2.0	28	Black	1000
251-300-030	3.0	28	White	1000
251-300-040	4.0	28	Grey	1000
251-300-050	5.0	28	Blue	1000
251-300-060	6.0	28	Red	1000

Product Code	Thickness mm	Width mm	Colour	Unit Qty
32mm WIDTH				
251-300-210	1.0	32	Green	1000
251-300-220	2.0	32	Black	1000
251-300-230	3.0	32	White	1000
251-300-240	4.0	32	Grey	1000
251-300-250	5.0	32	Blue	1000
251-300-260	6.0	32	Red	1000

Range Information SINGLE SIZE SMALL PACK

Product Code	Thickness mm	Width mm	Colour	Unit Qty
28mm WIDTH				
251-300-005	1.0	28	Green	100
251-300-015	2.0	28	Black	100
251-300-025	3.0	28	White	100
251-300-035	4.0	28	Grey	100
251-300-045	5.0	28	Blue	100
251-300-055	6.0	28	Red	100

Product Code	Thickness mm	Width mm	Colour	Unit Qty
32mm WIDTH				
251-300-205	1.0	32	Green	100
251-300-215	2.0	32	Black	100
251-300-225	3.0	32	White	100
251-300-235	4.0	32	Grey	100
251-300-245	5.0	32	Blue	100
251-300-255	6.0	32	Red	100

Range Information MIXED SIZE SMALL PACK

Product Code	Description	Width mm	Colour	Contents Qty	Unit Qty
28mm WIDTH					1
251-300-100	Mixed Packer Bag of 100	28	Green	25	1
		28	Black	15	
		28	White	15	
		28	Grey	15	
		28	Blue	15	
		28	Red	15	
32mm WIDTH					1
251-300-120	Mixed Packer Bag of 100	32	Green	25	1
		32	Black	15	
		32	White	15	
		32	Grey	15	
		32	Blue	15	
		32	Red	15	



GLAZING TOOL

- High performance glazing shovel
- Made from reinforced ABS plastic
- Special ribbed section to minimise glass damage
- Blade width 67mm

Range Information

Product Code	Description	Unit Qty
251-300-110	Glazing Shovel	1



Glazing Packing Pieces

BRIDGE PACKERS



- Used to position double glazed units in window frames
- Designed with clearance channels to allow water to easily drain away
- Used in conjunction with flat packers to adjust the position of glazed units
- Available in a range of widths to suit most popular window frame sizes
- Manufactured from high impact black polystyrene
- Length 100mm, thickness 5mm

Range Information SINGLE SIZE LARGE PACK

Product Code	Width mm	Unit Qty
251-300-155	20	1000
251-300-165	24	1000
251-300-175	26	1000



Range Information SINGLE SIZE SMALL PACK

Product Code	Width mm	Unit Qty
251-300-150	20	100
251-300-160	24	100
251-300-170	26	100

Tile Spacers

TILE SPACERS



- Suitable for most wall and floor tiles
- Supplied in poly bags with hanging header cards

Range Information

Product Code	Size mm	Unit Qty	Carton Qty
058-100-100	1.5	200	40,000
058-100-120	2.0	200	40,000
058-100-130	2.5	200	40,000
058-100-140	3.0	200	32,000
058-100-150	4.0	100	10,000
058-100-160	5.0	100	5,000

Hammer & Frame Fixings



HAMMER IN FIXINGS

- Through fixing for rapid installation
- Nylon countersunk plug (Polyamide 6)
- Steel cross head screw nail
- Bright zinc plated & yellow passivated
- For internal and external use
- Easy hammer drive fully expands nylon sleeve
- Strong grip in solid materials

APPLICATIONS

Suitable for timber skirting boards, battens, cupboards, electrical fittings, plumbing fittings and radiators, brick ties, signs etc.

Ideal fixing in most materials including concrete, stone, perforated brick and low density block

Range Information

Product Code	Plug Size	Drill Hole Diameter mm	Min. Hole Depth mm	Plug Length mm	Screwdriver Bit Size	Max. Fixture Thickness mm	Unit Qty
070-140-009	5 x 30	5	30	30	2	5	200
070-140-015	5 x 40	5	30	40	2	15	200
070-140-024	6 x 40	6	35	40	2	15	200
070-140-030	6 x 50	6	35	50	2	25	200
070-140-035	6 x 60	6	35	60	2	35	200
070-140-038	6 x 80	6	35	80	2	50	200
070-140-040	8 x 60	8	50	60	3	20	100
070-140-045	8 x 80	8	50	80	3	40	100
070-140-050	8 x 100	8	50	100	3	60	100
070-140-055	8 x 120	8	50	120	3	80	100
070-140-057	8 x 135	8	50	135	3	95	100
070-140-070	10 x 100	10	60	100	3	60	50
070-140-075	10 x 120	10	60	120	3	80	50
070-140-080	10 x 135	10	60	135	3	95	50
070-140-085	10 x 160	10	60	160	3	115	50



FRAME FIXINGS

- Through fixing for rapid installation
- Nylon countersunk plug (Polyamide 6)
- Steel cross head screw
- Bright zinc plated & yellow passivated
- For internal and external use
- Fitted with anti rotation barbs

APPLICATIONS

Suitable for fixing window frames, metal fittings, wooden battens

Ideal fixing in most materials including concrete, stone, perforated brick and low density block

Range Information

Product Code	Plug Size	Drill Hole Diameter mm	Min. Hole Depth mm	Plug Length mm	Screwdriver Bit Size	Max. Fixture Thickness mm	Unit Qty
071-145-005	8 x 60	8	50	60	3	20	100
071-145-010	8 x 80	8	50	80	3	40	100
071-145-015	8 x 100	8	50	100	3	60	100
071-145-020	8 x 120	8	50	120	3	80	100
071-145-025	8 x 140	8	50	140	3	100	50
071-145-035	10 x 80	10	60	80	3	40	50
071-145-040	10 x 100	10	60	100	3	60	50
071-145-045	10 x 120	10	60	120	3	80	50
071-145-050	10 x 140	10	60	140	3	100	50
071-145-055	10 x 160	10	60	160	3	115	50



See page 107 for Nylon Frame Anchors

Nylon Plug & Coach Screw Kits

COACH SCREWS & PLUGS

- Ideal for many installation applications
- Packed in labelled hanging poly bags

Range Information

Product Code	Contents	Contents	Unit Qty
PACK 1			1
207-001-060	BZP Coach Screws M6 x 60	4	
	No.8 Nylon Plugs	4	
PACK 2			1
207-001-065	BZP Coach Screws M6 x 80	4	
	No.8 Nylon Plugs	4	
PACK 3			1
207-001-070	BZP Coach Screws M8 x 100	4	
	No.10 Nylon Plugs	4	
PACK 4			1
207-001-075	BZP Coach Screws M10 x 120	4	
	No.12 Nylon Plugs	4	

See page 45 for Nylon Plugs, page 129 for Coach Screws

Satellite/Aerial Fixing Kits

SATELLITE/AERIAL FIXING KITS

- Packed in labelled hanging poly bags

Range Information

Product Code	Contents	Contents	Unit Qty
SMALL PACK			1
207-001-005	BZP Coach Screws M8 x 60	4	
	No.10 Nylon Plugs	4	
	M8 Form A Washers	4	
LARGE PACK			1
207-001-010	BZP Coach Screws M8 x 60	12	
	No.10 Nylon Plugs	12	
	M8 Form A Washers	12	

See page 45 for Nylon Plugs, page 129 for Coach Screws and page 93 for Form A Washers

Cavity Fixings



Cavity Fixings

52-54



Cavity Fixings

METAL SELF DRIVES



- Self drills into plasterboard
- Fast installation
- Easy snap-off drill point to permit use where cavity is small or in special applications

- Pressure cast zinc alloy anchor body
- Supplied complete with wafer head cross screw or round head square recess screw
- Available boxed, in tubs or in hanging packs

Range Information

Product Code	Screw Length mm	Anchor Length mm	Maximum Fixture Thickness mm	Unit Qty	Carton Qty
WITH WAFER HEAD CROSS SCREW					
056-105-010	35	31	1 - 12	100	2400

See page 146 for Tubs, page 54 for Hanging Packs

WITH ROUND HEAD SQUARE RECESS SCREW

056-105-015	32	31	1 - 12	100	2400
-------------	----	----	--------	-----	------



NYLON SELF DRIVE

- Self drills into plasterboard
- Fast installation
- Nylon anchor body

- Supplied complete with wafer head cross screw
- Available boxed or in hanging blister packs

Range Information

Product Code	Screw Length mm	Anchor Length mm	Maximum Fixture Thickness mm	Unit Qty
056-105-025	27	34	1 - 12	100

See page 54 for Blister Packs



SPRING TOGGLES

- All metal cavity fixing
- Pan Head Slot Screws
- Heat resistant construction
- Bright zinc plated steel
- Spring activated toggle bar

- Spreads load over a wide area
- Available boxed or in hanging packs

APPLICATIONS

Ideal for cavity walls and ceilings. Especially good in lath, plaster and fibre board

Range Information

Product Code	Size	Screw Length mm	Hole Size mm	Max. Thickness of Base Material & Fixture mm	Unit Qty
055-095-005	M3 x 50	50	11	30	100
055-095-010	M5 x 50	50	14	20	100
055-095-015	M5 x 75	75	14	45	50
055-095-020	M5 x 100	100	14	70	50
055-095-025	M6 x 75	75	18	45	50

See page 54 for Hanging Packs



HOLLOW WALL ANCHOR

- Plastic cavity fixing
- Coarse pitch thread
- Minimum protrusion into cavity

APPLICATIONS

Ideal for plaster and lightweight board

Range Information

Product Code	Imperial Screw Gauge	Metric Screw mm	Plug Length mm	Unit Qty
055-115-005	6 - 8	3.5 - 4.0	27	100





BROLLY ANCHORS

- All metal cavity fixing
- Bright zinc plated steel
- Heat resistant
- Maximum strength and wide base for high load capacity
- Anti rotation design
- Collapsing legs

- Screw and fixture can be removed as required
- Available boxed or in hanging packs

APPLICATIONS

Ideal for plasterboard, partitions, fibreboard and other soft faced materials



Range Information

Product Code	Size	Anchor Length mm	Screw Length mm	Screw Diameter mm	Hole Size mm	Max. Thickness of Base Material mm	Unit Qty
055-100-005	M4 x 22	22	25	4	7	0 - 4	100
055-100-010	M4 x 38	38	45	4	7	5 - 13	100
055-100-015	M5 x 37	37	45	5	8	6 - 13	100
055-100-020	M5 x 53	53	58	5	8	3 - 16	50
055-100-025	M6 x 37	37	45	6	10	6 - 13	50
055-100-030	M6 x 53	53	58	6	10	3 - 16	50

See page 54 for Hanging Packs

BROLLY ANCHOR TOOL

- For M4, M5 & M6 sizes of broolly anchors
- Provides controlled expansion

Range Information

Product Code	Description	Unit Qty
055-100-100	Brolly Anchor Tool	1



CAVITY WALL PLUG

- Fixes lightweight items to cavity walls
- Flange and expansion wings grip board
- Available boxed or in hanging blister packs

APPLICATIONS

For use in plasterboard and other low strength materials

Range Information

Product Code	Hole Size mm	Imperial Screw Gauge	Metric Screw mm	Unit Qty
055-120-010	7	8	4.0	100

See page 54 for Blister Packs



BOARD FIX

- Fixes lightweight items to cavity wall boards
- Bright zinc plated steel
- For use in plasterboard and other low strength materials

- Tap fixing into board and insert screw to expand and provide a rigid fixing
- Available boxed or in hanging blister packs

Range Information

Product Code	Anchor Length mm	Wall Thickness Range mm	Imperial Screw Gauge	Metric Screw mm	Unit Qty
055-125-015	36	10 - 13	6 - 8	3.5 - 4.0	100

See page 54 for Blister Packs



PLASTIC TOGGLES



- Hollow wall fixing for use with woodscrews or self tapping screws
- Anchor stays in place if screw is removed
- Manufactured with anti rotation lugs and fins

APPLICATIONS

Ideal for partition walls and plasterboard
Can also be used in solid materials

Range Information

Product Code	Hole Size mm	Imperial Screw Gauge	Metric Screw mm	Min. Cavity Depth mm	Wall Thickness Range mm	Unit Qty
055-110-005	8	6 - 8	3.5 - 4.0	35	12 - 16	100
055-110-010	8	6 - 8	3.5 - 4.0	30	6 - 10	100

BLISTER PACKS

- Supplied in hanging blister packs
- For technical information see pages 52 & 53



Range Information

Product Code	Description	Blister Qty	Unit Qty	Carton Qty
056-105-030	Nylon Self Drive	15	1	20
055-125-005	Board Fix	25	1	10
055-120-005	Cavity Wall Plug	40	1	20

HANGING PACKS

- Supplied in poly bags with hanging header card
- For technical information see pages 52 & 53



Range Information

Product Code	Description	Bag Qty	Unit Qty	Carton Qty
055-095-012	M5 x 50 Spring Toggle	10	1	10
055-095-017	M5 x 75 Spring Toggle	10	1	10
055-100-012	M4 x 38 Brolly Anchor	10	1	10
055-100-017	M5 x 37 Brolly Anchor	10	1	10
055-100-022	M5 x 53 Brolly Anchor	10	1	10
056-105-040	Metal Self Drive - Cross Recess Screw	15	1	10

Electrical, Wiring & Cable Fixings

**OLYMPIC
FIXINGS**

Cable Clips	56-57
Cable Ties & Accessories	58-59
Cable Grommets	59
Machine Screws - Electrical Range	60-61
Re-Threaders	61
Terminal Connectors	62
Earthing Clamps	62



Cable Clips

FLAT CABLE CLIPS



- Nails made from high carbon steel, hardened and bright zinc plated
- Suitable for most materials. Use in conjunction with pin plug where necessary
- Shrink wrapped in 1,000's or 500's
- For all flat cables

Range Information

Product Code	Size	Cable Accommodated	Unit Qty	Outer Qty
WHITE FLAT CLIPS				
075-161-010	Bell	Bell Wire	100	1000
075-161-015	0.5	Parallel Twin 0.5mm ² 2812X	100	1000
GREY FLAT CLIPS				
075-161-020	T&E 1.0	Flat T&E 1.0mm ² 6242Y	100	1000
075-161-025	T&E 1.5	Flat T&E 1.5mm ² 6242Y	100	1000
075-161-030	T&E 2.5	Flat T&E 2.5mm ² 6242Y	100	1000
075-161-040	T&E 4.0	Flat T&E 4.0mm ² 6242Y	100	1000
075-161-045	T&E 6.0	Flat T&E 6.0mm ² 6242Y	100	1000
075-161-050	T&E 10.0	Flat T&E 10.0mm ² 6242Y	50	500
075-161-055	T&E 16.0	Flat T&E 16.0mm ² 6242Y	50	500
BLACK FLAT CLIPS				
075-161-080	T&E 2.5	Flat T&E 2.5mm ² 6242Y	100	1000

See page 147 for Tubs

ROUND CABLE CLIPS



- Nails made from high carbon steel, hardened and bright zinc plated
- Suitable for most materials. Use in conjunction with pin plug where necessary
- Shrink wrapped in 1,000's or 500's
- Traditional cable clip for round flexible cables

Range Information

Product Code	Size	Cable Diameter mm	Unit Qty	Outer Qty
WHITE ROUND CLIPS				
075-161-115	3.5	3.5	100	1000
075-161-120	4	4.0	100	1000
075-161-125	5	5.0	100	1000
075-161-130	6	6.0	100	1000
075-161-135	7	7.0	100	1000
075-161-140	8	8.0	100	1000
075-161-145	9	9.0	100	1000
075-161-150	10	10.0	100	1000
075-161-155	12	12.0	100	1000
075-161-160	14	14.0	50	500
075-161-165	16	16.0	50	500
BLACK ROUND CLIPS				
075-161-167	4	4.0	100	1000
075-161-168	5	5.0	100	1000
075-161-170	6	6.0	100	1000
075-161-180	7	7.0	100	1000
075-161-190	8	8.0	100	1000
075-161-200	9	9.0	100	1000
075-161-210	10	10.0	100	1000
075-161-220	12	12.0	100	1000
075-161-230	14	14.0	50	500
075-161-240	16	16.0	50	500
ORANGE ROUND CLIPS				
075-160-145	6	6.0	100	1000
075-160-195	7	7.0	100	1000
075-160-240	8	8.0	100	1000
075-160-270	9	9.0	100	1000

See page 45 for Pin Plug



FLAT FLEXIBLE CABLE CLIPS

- Nails made from high carbon steel, hardened and bright zinc plated
- Suitable for most materials. Use in conjunction with pin plug where necessary

- Shrink wrapped in 1,000's or 500's
- For all flat cables

Range Information

Product Code	Size	Cable Accommodated	Unit Qty	Outer Qty
075-161-270	5 x 8	Flat 1.0 - 1.5mm ² T&E 6242Y	100	1000
075-161-275	6 x 10	Flat 2.5mm ² T&E 6242Y	100	1000
075-161-280	7 x 14	Flat 4.0 - 6.0mm ² T&E 6242Y	100	1000
075-161-285	9 x 18	Flat 10.0 - 16.0mm T&E 6242Y	50	500

See page 147 for Tubs



ROUND FLEXIBLE CABLE CLIPS

- Nails made from high carbon steel, hardened and bright zinc plated
- Suitable for most materials. Use in conjunction with pin plug where necessary

- Shrink wrapped in 1,000's, 500's or 250's
- Flexible design for use with various cable sizes

Range Information

Product Code	Size	Cable Diameter mm	Unit Qty	Outer Qty
WHITE ROUND FLEXIBLE CLIPS				
075-161-300	5 - 7	5.0 - 7.0	100	1000
075-161-305	7 - 10	7.0 - 10.0	100	1000
075-161-310	10 - 14	10.0 - 14.0	100	1000
075-161-315	14 - 20	14.0 - 20.0	50	500
075-161-320	22 - 26	22.0 - 26.0	25	250
RED ROUND FLEXIBLE CLIPS				
075-161-335	7 - 10	7.0 - 10.0	100	1000
BROWN ROUND FLEXIBLE CLIPS				
075-161-355	7 - 10	7.0 - 10.0	100	1000
BLACK ROUND FLEXIBLE CLIPS				
075-161-400	5 - 7	5.0 - 7.0	100	1000
075-161-405	7 - 10	7.0 - 10.0	100	1000
075-161-410	10 - 14	10.0 - 14.0	100	1000
075-161-415	14 - 20	14.0 - 20.0	50	500
075-161-420	22 - 26	22.0 - 26.0	25	250
GREY ROUND FLEXIBLE CLIPS				
075-161-500	5 - 7	5.0 - 7.0	100	100

See page 45 for Pin Plug



SATELLITE TV CABLE CLIP

- Nails made from high carbon steel, hardened and bright zinc plated
- Suitable for most materials. Use in conjunction with pin plug where necessary

- Flat cable clip for satellite TV cable
- Clip takes a 7mm coaxial cable and a 5mm power feed cable

Range Information

Product Code	Colour	Cable Size mm	Unit Qty
075-161-075	Black	13 x 6 Siamese	100



CABLE TIES

- Manufactured in Polyamide Nylon 6/6
- Smooth rounded edges for easier handling and installation
- Bent rounded tip allows easier pick-up, insertion and pull out
- All Polyamide one piece mouldings with no metal parts
- Black cable ties are filled with carbon black and are recommended for general outdoor use
- Suitable for a wide range of applications including cable harnessing and cable fastening
- Working temperature range -40°C to +80°C
- Flammability rating: UL94 Class V2
- Supplied in poly bags with hanging header card

Range Information

Product Code	Length mm	Width mm	Max. Bundle Diameter mm	Min. Tensile Strength KG	Unit Qty
NATURAL					
080-165-005	100	2.5	20	8	100
080-165-010	200	2.5	50	8	100
080-165-015	140	3.6	30	18	100
080-165-017	200	3.6	50	18	100
080-165-020	300	3.6	75	18	100
080-165-022	120	4.8	30	22	100
080-165-025	180	4.8	40	22	100
080-165-030	200	4.8	50	22	100
080-165-033	250	4.8	65	22	100
080-165-035	300	4.8	75	22	100
080-165-040	380	4.8	95	22	100
080-165-050	430	4.8	115	22	100
080-165-042	200	7.2	50	55	100
080-165-043	300	7.2	80	55	100
080-165-045	380	7.2	95	55	100
080-165-055	450	9.0	110	79	100
080-165-060	550	9.0	160	79	100
080-165-063	650	9.0	180	79	100
080-165-065	750	9.0	195	79	100
080-165-068	650	12.0	180	114	100
080-165-069	900	12.0	260	114	100
BLUE					
080-166-015	140	3.6	30	18	100
080-166-030	200	4.8	50	22	100
SILVER					
080-173-035	300	4.8	75	22	100
080-173-040	380	4.8	95	22	100

Product Code	Length mm	Width mm	Max. Bundle Diameter mm	Min. Tensile Strength KG	Unit Qty
BLACK					
080-170-005	100	2.5	20	8	100
080-170-010	200	2.5	50	8	100
080-170-015	140	3.6	30	18	100
080-170-017	200	3.6	50	18	100
080-170-020	300	3.6	75	18	100
080-170-022	120	4.8	30	22	100
080-170-025	180	4.8	40	22	100
080-170-030	200	4.8	50	22	100
080-170-033	250	4.8	65	22	100
080-170-035	300	4.8	75	22	100
080-170-040	380	4.8	95	22	100
080-170-050	430	4.8	115	22	100
080-170-042	200	7.2	50	55	100
080-170-043	300	7.2	80	55	100
080-170-045	380	7.2	95	55	100
080-170-055	450	9.0	110	79	100
080-170-060	550	9.0	160	79	100
080-170-063	650	9.0	180	79	100
080-170-065	750	9.0	195	79	100
080-170-068	650	12.0	180	114	100
080-170-069	900	12.0	260	114	100
GREEN					
080-168-015	140	3.6	30	18	100
080-168-030	200	4.8	50	22	100
RED					
080-167-030	200	4.8	50	22	100

WALL PLUG BASES

- Hammer in fixing, a quick and easy way for securing cables to a wall
- Simply drill hole and hammer in
- Drill a 7mm hole for use in soft materials (e.g. wood, chipboard, plasterboard etc) and a 8mm hole for hard materials (e.g. brick, stone etc).
- Supplied in poly bags with hanging header card

Range Information

Product Code	Colour	Soft/Hard Material Hole Size mm	Max Cable Tie Width mm	Plug Length mm	Unit Qty
080-170-110	Black	7/8	9.0	43	100
080-165-110	Natural	7/8	9.0	43	100



Cable Ties & Accessories

**OLYMPIC
FIXINGS**

MOUNTING BASES

- Used with cable ties for routing and securing wire bundles or cables. Their low profile allows use in limited access areas
- Self adhesive foam pad adheres to most materials
- 2 way universal design
- Supplied in poly bags with hanging header card



Range Information

Product Code	Base Type	Size mm	Max. Cable Tie Width mm	Unit Qty
NATURAL				
080-165-100	2 Way	20 x 20	3.6	100
080-165-105	2 Way	25 x 25	4.8	100
BLACK				
080-170-100	2 Way	20 x 20	3.6	100
080-170-105	2 Way	25 x 25	4.8	100

Cable Grommets

**OLYMPIC
FIXINGS**

STANDARD CABLE GROMMETS

- Manufactured from a special formulation of black PVC
- Open & Blind/Closed types
- Ideal for use in untapped holes in material up to 1.6mm thickness
- Avoids damage to cables through trunking, cable tray and metal boxes

Range Information

Product Code	Panel Hole size mm	Outer Diameter mm	Inner Diameter mm	Maximum Material Thickness mm	Unit Qty
OPEN TYPE					
078-010-010	20	25.5	12.5	1.6	100
078-010-020	25	31.4	18.5	1.6	50
078-010-030	32	44.5	25.5	1.6	50
BLIND/CLOSED TYPE					
078-010-110	20	25.5	12.5	1.6	100
078-010-120	25	31.4	18.5	1.6	50
078-010-130	32	44.5	25.5	1.6	50



RAPID FIT CABLE GROMMETS

- Design enables faster installation
- Open & Blind/Closed types
- Open type manufactured from a special formulation of black PVC
- Blind/Closed type manufactured from Thermo Plastic Rubber (TPR)
- Ideal for use in untapped holes in material up to 1.6mm thickness
- Avoids damage to cables through trunking, cable tray and metal boxes

Range Information

Product Code	Panel Hole size mm	Outer Diameter mm	Inner Diameter mm	Maximum Material Thickness mm	Unit Qty
OPEN TYPE					
078-010-050	20	24.0	16.0	1.6	100
078-010-060	25	29.0	22.0	1.6	50
BLIND/CLOSED TYPE					
078-010-150	20	25.5	12.5	1.6	100
078-010-160	25	31.4	18.5	1.6	50



Machine Screws Electrical Range

BRASS RAISED HEAD COUNTERSUNK SLOT

SOCKET SCREWS

- Used with switch and socket boxes
- Solid brass material
- DIN 964
- Supplied in labelled hanging poly bags

Range Information

Product Code	Diameter	Length mm	Unit Qty
BRIGHT BRASS			
215-360-065	M3.5	25	100
215-360-080		40	100
215-360-090		50	100
215-360-095		60	100
215-360-097		75	100

Product Code	Diameter	Length mm	Unit Qty
BRASS BRIGHT NICKEL PLATED			
215-365-005	M3.5	10	100
215-365-010		12	100
215-365-015		16	100
215-365-020		20	100
215-365-025		25	100
215-365-030		30	100

Product Code	Diameter	Length mm	Unit Qty
BRASS BRIGHT NICKEL PLATED			
215-365-035	M3.5	35	100
215-365-040		40	100
215-365-050		50	100
215-365-055		60	100
215-365-060		75	100

BRASS PANHEAD SLOT

- For the installation of conduit fittings
- Solid brass material
- DIN 85
- Bright dipped finish
- Supplied in labelled hanging poly bags

Range Information

Product Code	Diameter	Length mm	Unit Qty
216-355-005	M4	6	100
216-355-010		8	100
216-355-015		10	100
216-355-020		12	100
216-355-025		16	100

Product Code	Diameter	Length mm	Unit Qty
216-355-030	M4	20	100
216-355-035		25	100
216-355-040		30	100
216-355-045		35	100
216-355-050		40	100

Product Code	Diameter	Length mm	Unit Qty
216-355-055	M4	50	100
216-355-060		60	100
216-355-065		70	100
216-355-070		80	100

BRASS ROUNDHEAD SLOT

- For the installation of conduit fittings
- Solid brass material
- Bright dipped finish
- Supplied in labelled hanging poly bags

Range Information

Product Code	Diameter	Length Inches	Unit Qty
214-356-005	2 BA	1/2	100
214-356-010		3/4	100

Product Code	Diameter	Length Inches	Unit Qty
214-356-015	2 BA	1	100
214-356-020		1 1/4	100

Product Code	Diameter	Length Inches	Unit Qty
214-356-025	2 BA	1 1/2	100
214-356-030		2	100

BRASS NUTS & WASHERS

- Hex nuts and Form A washers
- Solid brass material
- Bright dipped finish
- DIN 934 for metric nuts
- DIN 125A for metric washers
- Supplied in labelled hanging poly bags

Range Information

Product Code	Size	Unit Qty
BRASS NUTS		
215-360-100	M3.5	100
216-355-075	M4	100
214-356-035	2BA	100

Product Code	Size	Unit Qty
BRASS WASHERS		
215-360-105	M3.5	100
216-355-080	M4	100
214-356-040	2BA	100

Machine Screws Electrical Range

**OLYMPIC
FIXINGS**

STEEL COUNTERSUNK SLOT

SOCKET SCREWS

- Used with switch and socket boxes
- Raised countersunk type to DIN 964
- Countersunk slot type suitable for low profile wiring accessories
- Steel
- Bright zinc plated
- Supplied in labelled hanging poly bags

Range Information

Product Code	Diameter	Length mm	Unit Qty
RAISED HEAD COUNTERSUNK SLOT			
215-400-005	M3.5	25	100
215-400-010		30	100
215-400-015		35	100
215-400-025		40	100
215-400-035		50	100
215-400-040		60	100
215-400-045		75	100
215-400-047		100	100
COUNTERSUNK SLOT			
215-500-010	M3.5	50	100



M3.5 EXTENSION PIECE

- Solid brass material
- Bright nickel plated
- Suitable for M3.5 machine screws
- Total length 35mm
- Supplied in labelled hanging poly bags

Range Information

Product Code	Diameter	Length mm	Unit Qty
215-365-065	M3.5	35	100



Re-Threaders

**OLYMPIC
FIXINGS**

RE-THREADING TOOLS

- Made from high speed steel with precision ground threads, taper lead and permanently fitted handle
 - Long reach M3.5 version used for deep socket boxes
 - Supplied in hanging blister packs
- APPLICATIONS**
For cleaning out threads in electrical boxes and other thread restoring applications

Range Information

Product Code	Size	Unit Qty
218-369-005	M3.5	1
218-369-007	M3.5 Long Reach	1
218-369-010	M4	1



Terminal Connectors

STANDARD BLOCKS



- Colour - Natural
- Flexible polyethylene material
- 12 way connector strip
- Brass inserts
- Complies with BS EN 60998 requirements
- Suitable for applications with a maximum working temperature of 70°C

Range Information

Product Code	Maximum Amp Rating	Strips Per Pack	Unit Qty
094-253-005	3A	10	1
094-253-010	5A	10	1
094-253-015	15A	10	1
094-253-020	30A	10	1
094-253-025	60A	10	1

FIRE RETARDANT BLOCKS



- Colour - White
- Self extinguishing polypropylene material
- 12 way connector strip
- Brass inserts
- Complies with BS EN 60998 requirements
- Suitable for applications with a maximum working temperature of 110°C

Range Information

Product Code	Maximum Amp Rating	Strips Per Pack	Unit Qty
094-253-050	3A	10	1
094-253-055	5A	10	1
094-253-060	15A	10	1
094-253-065	30A	10	1
094-253-070	60A	10	1

Earthing Clamps

PIPE EARTH CLAMPS



- Designed to comply with BS 951
- Available for dry and humid/wet conditions
- To fit pipe diameters 12-32mm

Range Information

Product Code	Description	Body Material	Use in Conditions	Max. Conductor Size	Pack Qty	Unit Qty
244-010-005	ECL 14 Earth Clamp	Brass	Dry	1 x 10mm ²	20	1
244-010-010	ECL 15 Earth Clamp	Phosphor Bronze	Humid/Wet	1 x 10mm ²	20	1

RADIATOR EARTH CLAMP



- Designed to assist with compliance to BS 7671 Section 601-04-02
- Securely clamps to radiator or other metal items requiring earthing
- Clamp screw removes paint, oxide and galvanised coatings
- Supplied in packs of 10 with 10 safety labels, 10 ties and a hexagon key

Range Information

Product Code	Description	Max. Flange Thickness	Max. Conductor Size	Pack Qty	Unit Qty
244-010-030	Radiator Earth Clamp Kit	3mm	1 x 6mm ²	10	1

Tape Products



Tape Products

64-70



Tape Products

PVC INSULATING

POLYVINYL CHLORIDE TAPE

- Manufactured to BS 3924, EN 60454
- Flame retardant and self extinguishing
- Gauge 0.13mm
- Suitable for repair, insulation, colour coding, cable bundling, panel building, loom harnessing etc.
- Available in nine colours
- Individually wrapped and shrink wrapped in sleeves

Range Information

Product Code	Colour	Sleeve Qty	Carton Qty
19mm x 20m			
093-251-005	Black	8	48
093-251-010	Red	8	48
093-251-015	Blue	8	48
093-251-033	Grey	8	48
093-251-034	Green	8	48
093-251-020	White	8	48
093-251-025	Yellow	8	48
093-251-030	Green/Yellow	8	48
093-251-032	Brown	8	48

Product Code	Colour	Sleeve Qty	Carton Qty
19mm x 33m			
093-252-005	Black	8	48
093-252-010	Red	8	48
093-252-015	Blue	8	48
093-252-033	Grey	8	48
093-252-034	Green	8	48
093-252-020	White	8	48
093-252-025	Yellow	8	48
093-252-030	Green/Yellow	8	48
093-252-032	Brown	8	48

Product Code	Colour	Sleeve Qty	Carton Qty
50mm x 33m			
093-253-005	Black	6	24
093-253-010	Grey	6	24
093-253-020	White	6	24
093-253-015	Yellow	6	24

PVC

- General purpose adhesive tape
- Colour - Black
- Shrink wrapped individual rolls

Range Information

Product Code	Size	Unit Qty	Carton Qty
093-340-025	75mm x 20m	1	20
093-340-015	75mm x 33m	1	16
093-340-005	100mm x 33m	1	12

SELF AMALGAMATING

- Chemically bonds to itself and to irregular surfaces and shapes
- Possesses excellent resistance to outdoor exposure, voltage and water
- Suitable for splicing and repair of power distribution cables, pipes and hoses
- Provides watertight seals and protection against corrosion
- Suitable for most external applications
- Colour - Black
- Individually wrapped

Range Information

Product Code	Size	Unit Qty	Carton Qty
093-332-005	19mm x 10m	1	48
093-332-010	25mm x 10m	1	36
093-332-035	50mm x 10m	1	18



Tape Products

**OLYMPIC
FIXINGS**

ALL PURPOSE

GAFFER TAPE

- General purpose cloth tape
- Available in three colours
- Sticks to almost any dry, grease free surface
- Gauge 0.3mm
- Mesh 75g/m²
- Shrink wrapped individual rolls

Range Information

Product Code	Colour	Size	Unit Qty	Carton Qty
093-300-005	Silver	50mm x 50m	1	24
093-300-015	Black	50mm x 50m	1	24
093-300-025	White	50mm x 50m	1	24



BUILDERS

GAFFA TAPE

- A very high strength cloth tape suitable for heavy duty applications
- Superior bonding to most construction materials including plaster, brick, concrete, plastics, aluminium and steel
- Can be used internally and externally and is totally waterproof
- Has approximately twice the adhesive strength of standard cloth tape
- Ideal for joining, holding, protecting, wind proofing, patching and other construction related applications including vertical and overhead situation
- Bright tangerine colour is easily seen on site
- Heavy duty fabric weave but easy to tear
- Shrink wrapped individual rolls

Range Information

Product Code	Colour	Size	Unit Qty	Carton Qty
093-300-035	Tangerine	50mm x 25m	1	24



MASKING

- General purpose paper masking tape
- Easy tear and unwind
- Gauge 0.125mm
- Ideal for decorating, drilling or spraying
- Available in a range of widths for different applications
- Shrink wrapped in sleeves

Range Information

Product Code	Size	Sleeve Qty	Carton Qty
093-305-005	19mm x 50m	9	36
093-305-015	25mm x 50m	9	36
093-305-030	38mm x 50m	6	24
093-305-040	50mm x 50m	6	24
093-305-050	75mm x 50m	3	12



DOUBLE SIDED

- Heavy duty
- White polypropylene material
- High tack adhesive
- White protective liner
- Ideal for fixing carpet to wooden or concrete floors and also many attaching and mounting tasks
- Shrink wrapped individual rolls

Range Information

Product Code	Size	Unit Qty	Carton Qty
093-342-010	50mm x 50m	1	24
093-342-025	50mm x 10m	1	24
093-342-035	25mm x 10m	1	36



Tape Products



CLOSURE PLATE

- Manufactured to PRS 10 issue 2
- Conforms to British Gas specifications for gas fire closure plate fitting
- Individually wrapped

Range Information

Product Code	Size	Unit Qty	Carton Qty
093-350-040	50mm x 10m	1	54
093-350-020	50mm x 25m	1	24

PLUMBERS SEALING

PTFE (Polytetrafluoroethylene)

- Thread sealing tape
- Available in specifications suitable for general plumbing, potable water and gas supply fittings
- Offers a clean, quick and highly effective means of sealing threaded pipe fittings
- Shrink wrapped in sleeves

Gas tape conforms to BS 7786:1995, BS 6974:1989, BGC 1M/16, BS 5292 Type C
Approved water tape conforms to BS 7786:2006 Grade L, EN 751-3 & BS 6920-1:2000 for WRAS approval, certificate no. 1307500

Range Information

Product Code	Size	Colour of Spool	Gauge mm	Density g/cm ²	Sleeve Qty	Carton Qty
093-310-005	12mm x 12m Standard Water	White	0.075	0.30	10	250
093-310-012	12mm x 12m Approved Water	White	0.07	0.50 Min	10	250
093-310-010	12mm x 5m Approved Gas	Yellow	0.20	0.90	10	250



GAS IDENTIFICATION

- Self adhesive PVC tape
- Wraps around smaller diameter or along large diameter pipes
- Bright colours with clear printing for easy recognition
- Gauge 0.07mm

Range Information

Product Code	Size	Print Direction	Print Size	Unit Qty	Carton Qty
093-352-010	38mm x 66m	Across	Small	1	48
093-352-020	50mm x 66m	Along	Large	1	36



ANTI-CORROSION

- Corrosion prevention tape
- Flexible and easy to use
- Petrolatum compound coating
- Can be moulded into shape
- Ideal for sealing pipes, joints, valves etc.
- Protects against the effects of weathering, water, chemicals etc.
- Also suitable for repairing leaking gutters and down pipes
- Individually wrapped

Range Information

Product Code	Size	Unit Qty	Carton Qty
093-353-010	50mm x 10m	1	24
093-353-020	75mm x 10m	1	16
093-353-030	100mm x 10m	1	12





STATIONERY

- Clear general purpose tape
- Ideal for use in offices and the home
- Shrink wrapped in sleeves

Range Information

Product Code	Size	Sleeve Qty	Carton Qty
093-315-120	25mm x 66m	6	72

PALLET WRAP

- LDPE stretch wrap
- Ideal for securing and protecting loads
- Also useful for bundling and wrapping
- Thickness 20 microns
- Extended core provides hand holds for easy use
- Available clear or black for security of goods in transit

Range Information

Product Code	Size	Colour	Unit Qty	Carton Qty
093-315-200	400mm x 300m	Clear	1	6
093-315-210	400mm x 300m	Black	1	6

PACKING

- Polypropylene tape
- Suitable for machine and hand held application
- Available in buff and printed fragile red/white options
- Shrink wrapped in sleeves

Range Information

Product Code	Type	Size	Colour	Unit Qty	Carton Qty
093-315-005	Standard	50mm x 66m	Buff	1	36
093-315-040	Fragile	50mm x 66m	Red/White	1	36

DISPENSER

- Tape gun for packing tape
- Individually boxed

Range Information

Product Code	Size	Unit Qty
093-315-050	Tape Dispenser	1



FLOOR MARKING



- Adhesive plasticised PVC tape in a range of solid colours
- Suitable for lane identification and floor marking in domestic and industrial applications
- Long lasting, tough and durable
- Gauge 0.16mm
- Shrink wrapped individual rolls

Range Information

Product Code	Colour	Size	Unit Qty	Carton Qty
093-320-010	Yellow	50mm x 33m	1	24
093-320-030	White	50mm x 33m	1	24
093-320-050	Red	50mm x 33m	1	24

HAZARD WARNING



- Adhesive plasticised dual colour PVC tape for different hazards
- Yellow/Black - hazardous areas and obstacles
- Red/White - fire hazards, extinguisher locations etc.
- Green/White - safety equipment, emergency exits etc.
- Long lasting, tough and durable
- Gauge 0.16mm
- Suitable for marking out and identifying no go areas
- Shrink wrapped individual rolls

Range Information

Product Code	Colour	Size	Unit Qty	Carton Qty
093-325-010	Yellow/Black	50mm x 33m	1	24
093-325-030	Red/White	50mm x 33m	1	24
093-325-050	Green/White	50mm x 33m	1	24

BARRIER HAZARD



- Non adhesive PVC tape
- Diagonal stripes printed both sides
- For restricting access to hazardous areas
- Gauge 0.03mm
- In dispenser pack

Range Information

Product Code	Colour	Size	Unit Qty	Carton Qty
093-330-010	Yellow/Black	75mm x 500m	1	10
093-330-030	Red/White	75mm x 500m	1	10

ANTI-SLIP HAZARD



- Self adhesive heavy duty PVC
- Coarse grit coated for maximum grip
- For use on most materials
- Ideal for steps, ramps, walkways and other potentially hazardous areas
- Available in plain black, yellow or black and yellow chevron design
- Shrink wrapped individual rolls

Range Information

Product Code	Colour	Size	Unit Qty	Carton Qty
093-351-010	Black	50mm x 18m	1	12
093-351-020	Yellow	50mm x 18m	1	12
093-351-030	Black/Yellow	50mm x 18m	1	12

Tape Products



UNDERGROUND WARNING

- Provides visible warning of buried pipe or cable
- Tough resistant polyethylene
- Gauge 0.05mm
- Stays legible and colour fast in all soil conditions
- Available in a range of colours, printed to suit most common underground pipes and cables



Range Information

Product Code	Colour	Wording	Size	Unit Qty	Carton Qty
093-337-005	Yellow	Electric Cable	150mm x 365m	1	8
093-337-010	Blue	Water Pipe	150mm x 365m	1	8
093-337-015	Yellow	Gas Main	150mm x 365m	1	8
093-337-050	Yellow	Street Lighting	150mm x 365m	1	8
093-337-055	Red	Sewers	150mm x 365m	1	8

ALL WEATHER

- Heavy duty clear polythene
- Suitable for exterior and interior use
- Can be used on most materials including glass, PVC and polycarbonate
- Individually wrapped

Range Information

Product Code	Size	Unit Qty	Carton Qty
093-334-005	50mm x 33m	1	24



ALUMINIUM FOIL

- Metal repair tape
- Self adhesive
- Suitable for joining pipe lagging and heating/ventilation repairs
- High temperature resistance
- Gauge 0.08mm
- Shrink wrapped individual rolls

Range Information

Product Code	Size	Unit Qty	Carton Qty
093-338-005	50mm x 45m	1	24



SILAGE

- General purpose adhesive tape
- Colour - Black
- Shrink wrapped individual rolls

Range Information

Product Code	Size	Unit Qty	Carton Qty
093-340-025	75mm x 20m	1	20
093-340-015	75mm x 33m	1	16
093-340-005	100mm x 33m	1	12



DRYWALL JOINT

SCRIM TAPE

- Self adhesive drywall joint tape
- Mesh tape saves considerable time, both in application and drying time
- Open weave construction allows moisture to evaporate quickly and evenly, thus preventing bubbles and blistering
- Unaffected by mould and will not absorb moisture
- Strong and hardwearing
- Available in a range of sizes suitable for most applications
- Eliminates the need for pre-plastering

- Woven from fibreglass bulk yarn and coated with anti-alkaline resin and adhesive solution
- Colour - White
- Mesh 75g/m²
- Individually wrapped

APPLICATIONS

For the permanent covering and repair of drywall joints, cracks and holes

Range Information

Product Code	Width		Length m	Unit Qty	Carton Qty
	mm	Inches			
239-499-008	50	2	90	1	24
239-499-035	75	3	90	1	16
239-499-017	100	4	90	1	18

METAL PLASTERBOARD CORNER

- Strong kraft paper tape
- Reinforced by two parallel corrosion resistant metal strips
- Ideal solution for dry lining and plastering archways, curved and irregular inside and outside corners and unusual angles
- In dispenser pack

Range Information

Product Code	Size	Unit Qty	Carton Qty
239-499-080	50mm x 30m	1	10

SITE HAZARD

BUNTING TAPE

- Site hazard warning pendants on a plastic rope
- Used to indicate limits of hazards or non-trafficable areas
- Also used to identify overhead cables and obstacles
- Alternating 150 x 50mm red & white pendants approximately 900mm apart on a 26m long plastic rope
- Supplied as a coiled hank in a polybag

Range Information

Product Code	Description	Roll Length	Unit Qty
093-354-020	Site Hazard Rope - Red/White Pendants	26m	1

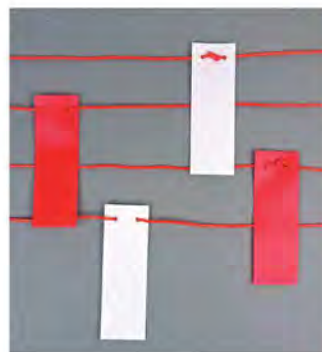

Plumbing & Sanitary Products



Pipe Clips	72-74
Pipe Collars	74
Pipe Cover	75
Radiator Tubes	75
Pipe Fittings	76
Putty, Compound & Pipe Cement	77
Hose Clips	78-80
Central Heating Products	81
Plumbers Flux	81
Plumbing Tools	82
Sanitary Fixings	82
WC & Bidet Fixing Kits	83
Tiling Accessories	84



Pipe Clips

SNAP ON



- Manufactured from premium grade white polymer
- Low temperature impact resistance
- High temperature tensile strength
- Working temperature range -10°C to +80°C

SPACERS

- Are the most effective way of fitting pipework insulation as required by water bye-law 49
- Fit all clips and will increase the wall clearance from 12mm to 25mm
- Can be stacked and each additional spacer gives 13mm more clearance

Range Information

Product Code	Size mm	Unit Qty
120-270-005	15 Single	100
120-270-010	22 Single	100
120-270-015	28 Single	50
120-275-020	Spacers	100

CLIP LOCK



- Heat stabilised white polypropylene clips
- Large base design
- High stand off allows for lagging and heat circulation
- Hinge design for repeated opening and closing
- Working temperature range up to 110°C

SPACERS

- Comply with British Water supply bye-law 49
- Provides clearance for lagging up to 30mm thick

Range Information

Product Code	Size mm	Unit Qty
120-285-010	15 Single	100
120-285-020	22 Single	50
120-285-030	28 Single	25
120-285-040	15mm Spacers	100
120-285-050	22mm Spacers	100
120-285-060	15 Double	25
120-285-070	22 Double	25

HINGED LOCK



- White polypropylene pipe clips
- Central hole fixing for both single and double clips
- Can be assembled together using the unique locking mechanism
- Special hinge reduces the risk of stress cracking
- Working temperature range -10°C to +80°C

SPACERS

- Are the most effective way of fitting pipework insulation as required by water bye-law 49
- Will increase the wall clearance by 22mm

Range Information

Product Code	Size mm	Unit Qty
120-295-005	15 Single	100
120-295-010	22 Single	100
120-295-015	28 Single	50
120-295-020	15 Double	50
120-295-025	22 Double	25
120-295-040	Spacers	100

Pipe Clips



TALON HINGED LOCK

- Can easily be interlocked into pairs or banks of three or more in any combination of sizes. The pipes are then always evenly spaced and the clips always in line
- Provide complete 360° pipe retention, tested to over 100lbs. pull
- Manufactured from premium grade natural polymer, formulated for low temperature impact resistance and high temperature tensile strength
- Working temperature range -10°C to +80°C
- Have an integral hinge moulded into the clip

- Are strong, secure and versatile which ensures optimum performance in all site conditions

SPACERS

- Are the most effective way of fitting pipework insulation as required by water bye-law 49
- Fit all clips and will increase the wall clearance from 12mm to 25mm
- Can be stacked and each additional spacer gives 13mm more clearance

Range Information

Product Code	Size mm	Unit Qty
120-275-003	10 Single	100
120-275-005	15 Single	100
120-275-010	22 Single	100
120-275-015	28 Single	50
120-275-020	Spacers	100
120-275-025	15 Double	50
120-275-030	22 Double	50



TALON NAIL IN

- Manufactured from premium grade polymer
- Hardened steel bright zinc plated nails
- Working temperature range -10°C to +80°C

Range Information

Product Code	Size mm	Colour	Unit Qty
120-280-016	10	White	100
120-280-018	15	White	100
120-280-020	22	White	100
120-280-027	28	White	50
120-280-118	15	Grey	100
120-280-120	22	Grey	100



TRADESMAN NAIL IN

- Manufactured from premium grade white polymer
- Hardened steel, bright zinc plated nails

Range Information

Product Code	Size mm	Unit Qty
120-280-030	10	100
120-280-035	15	100
120-280-040	22	100
120-280-045	28	50



Pipe Clips



KM HINGED LOCK

- Manufactured from premium grade white polymer
- Low temperature impact resistance
- High temperature tensile strength
- Working temperature range -10°C to +80°C
- Secure locking arrangement with 360° pipe retention

Range Information

Product Code	Size mm	Unit Qty
120-290-015	15 Single	50
120-290-020	22 Single	50
120-290-025	28 Single	50
120-290-030	15 Double	50
120-290-035	22 Double	50

Pipe Collars

TRADESMAN COLLARS

TRADESMAN



- Can be cut to fit around pipes close to adjacent walls
- Avoids the need to make good around every pipe that passes through a wall
- Can be fitted to existing pipe work
- Manufactured from premium grade polymer in two finishes
- Supplied in labelled hanging poly bags

Range Information

Product Code	Size mm	Unit Qty	Product Code	Size mm	Unit Qty
WHITE			CHROME PLATED		
122-275-385	10	10	122-275-375	15	10
122-275-390	15	10	122-275-380	22	10
122-275-395	22	10			

TALON COLLARS



- Can be cut to fit around pipes close to adjacent walls
- Avoids the need to make good around every pipe that passes through a wall
- Can be fitted to existing pipe work
- Manufactured from premium grade polymer in a range of colours
- Supplied in labelled hanging poly bags

Range Information

Product Code	Size mm	Unit Qty	Product Code	Size mm	Unit Qty	Product Code	Size mm	Unit Qty
WHITE			CHROME PLATED			OAK		
122-275-010	10	10	122-275-210	10	10	122-275-300	15	10
122-275-020	15	10	122-275-220	15	10	EBONY		
122-275-025	22	10	122-275-225	22	10	122-275-340	15	10
122-275-030	28	10	122-275-230	28	10	BLACK		
122-275-033	35	5	122-275-232	35	5	122-275-362	110	1
122-275-036	42	5	122-275-233	42	5	BROWN		
122-275-360	110	1				122-275-120	15	10
GOLD PLATED						IVORY		
122-275-040	15	10				122-275-240	15	10

Pipe Cover



TALON PIPE COVER

FIXING

- Easy to fit using either Talon hinged pipe clips or back plates
- Fit clips directly to the wall and simply press cover over clip and snap into place
- Back plates provide an alternative method of fitting. They can be used with existing pipe runs, different sizes of pipe and provide additional support for the cover in difficult applications. They can be used with either size of double pipe cover. Four evenly spaced back plates are recommended per length of cover
- Design of cover ensures that slight irregularities in the wall surface are accommodated without cutting

- Pipe cover is supplied in 3 metre lengths which can easily be cut on site
- Range of accessories for the double pipe run should be fitted using PVC cement or double sided tape

SPECIFICATION

- Extruded white PVCu to BS 4576 standard
- Self extinguishing
- Resistant to both acid and alkalis
- Colour fast to standard 5
- Good resistance to weathering makes it suitable for exterior use as well as interior use. It can be used within a temperature range of -10°C to +80°C



Range Information

Product Code	Description	Unit Qty
PIPE COVER SECTIONS - 3 Metre Lengths		
121-275-001	15mm Single Pipe Cover	4
121-275-005	15mm Double Pipe Cover	12
121-275-002	22mm Single Pipe Cover	4
121-275-010	22mm Double Pipe Cover	12
121-275-003	28mm Single Pipe Cover	4
15mm DOUBLE PIPE COVER ACCESSORIES		
121-275-015	Stop End	2
121-275-025	Connector	2
121-275-035	Inside Corner	2
121-275-045	Outside Corner	2
121-275-055	Flat Corner	2
121-275-065	Top Access	2
121-275-075	Side Access	2
120-275-005	15mm Hinged Single Pipe Clips	100
120-275-025	15mm Hinged Double Pipe Clips	50

Product Code	Description	Unit Qty
BACK PLATES		
121-275-083	15/22mm Back Plate For Single Cover	10
121-275-085	15/22mm Back Plate For Double Cover	10
22mm DOUBLE PIPE COVER ACCESSORIES		
121-275-020	Stop End	2
121-275-030	Connector	2
121-275-040	Inside Corner	2
121-275-050	Outside Corner	2
121-275-060	Flat Corner	2
121-275-070	Top Access	2
121-275-080	Side Access	2
120-275-010	22mm Hinged Single Pipe Clips	100
120-275-030	22mm Hinged Double Pipe Clips	50

- Talon pipe cover is the ideal way to conceal surface mounted pipe runs such as the flow and return pipes of a domestic central heating system
- The cover section is produced to suit 15mm and 22mm diameter pipes in single or double runs
- A range of accessories is available to suit the double run pipe sections
- Cover section only is available to suit single runs of 28mm pipe

Radiator Tubes



RADSNAPS

- Radsnaps and Pipesnaps are decorative central heating pipe covers
- The simple and effective way to cover exposed pipes
- Eliminates the need for painting
- Gives a professional finish to radiators and towel rails
- Suitable for standard household 15mm pipes
- Pre-curved plastic tubes
- Simply cut to the required length, open up and snap around pipe

Range Information

Product Code	Description	Unit Qty
WHITE		
122-300-005	Radsnaps 8" (200mm) Pipe Covers - sufficient for 5 radiators	10
122-300-015	Pipesnaps 40" (1000mm) Pipe Covers	3
CHROME PLATED		
122-300-010	Radsnaps 8" (200mm) Pipe Covers - sufficient for 5 radiators	10
122-300-020	Pipesnaps 40" (1000mm) Pipe Covers	3



SINGLE PIPE RINGS



MUNSON RINGS

- Solid cast brass
- Bright finish
- M10 thread

Range Information

Product Code	Size mm	Unit Qty
118-282-008	15	20
118-282-011	22	20
118-282-014	28	20
118-282-017	35	5

SCREW ON BRACKETS



- Solid cast brass
- Bright finish

Range Information

Product Code	Size mm	Unit Qty
118-284-077	15	20
118-284-080	22	20
118-284-083	28	20

- Pressed brass
- Bright finish

Range Information

Product Code	Size mm	Unit Qty
118-287-104	15	20
118-287-107	22	20

RECTANGULAR BACKPLATES



- Solid cast brass
- Bright finish
- M10 thread

Range Information

Product Code	Size mm	Unit Qty
118-291-131	Male	10
118-291-134	Female	10

COPPER SADDLE CLIPS



- Pressed copper
- Self colour

Range Information

Product Code	Size mm	Unit Qty
118-289-122	15	100
118-289-125	22	100
118-289-128	28	100

COMPRESSION OLIVES

- Copper or brass options

Range Information

Product Code	Size mm	Unit Qty	Product Code	Size mm	Unit Qty
COPPER			BRIGHT BRASS		
119-292-012	10	100	119-298-020	15	100
119-292-020	15	100	119-298-024	22	100
119-292-024	22	100			
119-292-028	28	100			



Putty, Compound & Pipe Cement

**OLYMPIC
FIXINGS**

PLUMBERS PUTTY

- Ready mixed, waterproof non setting putty
- Will seal ceramics, metals, vitreous enamels and PVCu
- Remains permanently flexible to allow for joint movement
- Overpaintable
- Damp resistant
- Contains anti-fungal compound to prevent growth in areas of high humidity ie bathrooms, kitchens and other sanitary applications
- Designed for sealing and bedding wc soil pipes, joints in sanitary ware, sinks and water fittings



Range Information

Product Code	Colour	Size	Unit Qty	Carton Qty
208-010-100	Beige	750gm	1	12

See page 195 for Multi-Purpose Putty

PIPE JOINTING COMPOUND

- Ready mixed trowelable formula
- Gas tight seal
- Oil/emulsion base
- Also acts as a lubricant
- Sets hard by loss of water
- Non toxic
- Cold water working pressure of up to 7 bar
- Hot water working temperature up to 100°C
- Low pressure saturated steam up to a working pressure of 7 bar
- Not recommended for potable drinking water
- Used for sealing screwed metallic joints up to 50mm from the ingress or egress of fluids or gases (steam)
- Tested in accordance with BS EN 751-2:1997 (Report No. 091063)



Range Information

Product Code	Colour	Size	Unit Qty	Carton Qty
208-010-120	White	380gm	1	12

PIPE WELD CEMENT

- Pipe cement for non-pressurised PVCu and ABS thermoplastic pipes
- Non drip thixotropic solvent based product
- Long open time with rapid rate of bond strength development
- Applicator brush inside screw cap

APPLICATIONS

Specifically designed to bond non-pressurised uPVC and ABS pipes to themselves and each other in soil pipe, vent pipe, rainwater pipe, underground drain pipe and waste pipe applications



Range Information

Product Code	Colour	Size	Unit Qty	Carton Qty
238-520-060	Clear	250ml	1	12

JUBILEE CLIPS



- Worm drive hose clips
- Band, screw and housing manufactured from mild steel with a zinc plated finish
- Manufactured to BS 5315:1991

Range Information

Product Code	Size	Ref No.	Adjustment Range mm	Adjustment Range Inches	Band Width mm	Band Thickness mm	Unit Qty
108-243-005	12	000	9.5 - 12	3/8 - 1/2	9	0.762	10
108-243-010	16	M00	11 - 16	1/2 - 5/8	9	0.762	10
108-243-015	20	00	13 - 20	1/2 - 3/4	9	0.762	10
108-243-020	22	0	16 - 22	5/8 - 7/8	13	0.914	10
108-243-025	25	0X	18 - 25	3/4 - 1	13	0.914	10
108-243-030	30	1A	22 - 30	7/8 - 1 1/8	13	0.914	10
108-243-035	35	1	25 - 35	1 - 1 3/8	13	0.914	10
108-243-040	40	1X	30 - 40	1 1/8 - 1 5/8	13	0.914	10
108-243-042	45	1M	32 - 45	1 1/4 - 1 3/4	13	0.914	10
108-243-045	50	2A	35 - 50	1 3/8 - 2	13	0.914	10
108-243-050	55	2	40 - 55	1 1/2 - 2 1/8	13	0.914	10
108-243-060	60	2X	45 - 60	1 3/4 - 2 3/8	13	0.914	10
108-243-065	70	3	55 - 70	2 - 2 3/4	13	0.914	10
108-243-070	80	3X	60 - 80	2 3/8 - 3 1/8	13	0.914	1
108-243-075	90	4	70 - 90	2 3/4 - 3 1/2	13	0.914	1
108-243-080	100	4X	85 - 100	3 1/4 - 4	13	0.914	1
108-243-085	120	5	90 - 120	3 3/4 - 4 1/2	13	0.914	1
108-243-090	140	6	110 - 140	4 1/4 - 5 1/2	13	0.914	1
108-243-095	150	6X	120 - 150	5 - 5 3/4	13	0.914	1
108-243-100	165	7	135 - 165	5 1/4 - 6 1/2	13	0.914	1
108-243-105	190	7 1/2	158 - 190	6 1/4 - 7 1/2	13	0.914	1
108-243-110	216	8 1/2	184 - 216	7 1/4 - 8 1/2	13	0.914	1
108-243-115	242	9 1/2	210 - 242	8 1/4 - 9 1/2	13	0.914	1
108-243-120	267	10 1/2	235 - 267	9 1/4 - 10 1/2	13	0.914	1
108-243-125	292	11 1/2	260 - 292	10 1/4 - 11 1/2	13	0.914	1
108-243-130	318	12 1/2	286 - 318	11 1/4 - 12 1/2	13	0.914	1

JUBILEE WINGSPADE CLIPS



- Worm drive hose clips
- Band, screw and housing manufactured from mild steel with a zinc plated finish
- Wingspade is manufactured from blue acetal plastic
- Easily tightened and repositioned without tools

Range Information

Product Code	Size	Ref No.	Adjustment Range mm	Adjustment Range Inches	Unit Qty
108-250-005	12	000	9.5 - 12	5/16 - 1/2	20
108-250-010	16	M00	11 - 16	3/8 - 5/8	20
108-250-015	20	00	13 - 20	1/2 - 3/4	20
108-250-020	25	0X	16 - 25	5/8 - 1	20
108-250-025	32	1A	20 - 32	3/4 - 1 1/4	20
108-250-030	40	1X	25 - 40	1 - 1 5/8	20
108-250-035	50	2A	32 - 50	1 1/4 - 2	20

JUBILEE HANDY PACK DISPENSER

- Worm drive hose clips
- Band, screw and housing manufactured from mild steel with a zinc plated finish
- Manufactured to BS 5315:1991
- Height 270mm x Depth 262mm x Width 310mm

Range Information

Product Code	Contents	Unit Qty
CLIP HANDY PACK		
108-244-065	10 of each size 000, M00, 00, 0, 0X, 1A, 1, 1X, 1M & 2A	1



JUBILEE CLIP DISPENSER

- Worm drive hose clips
- Band, screw and housing manufactured from mild steel with a zinc plated finish
- Manufactured to BS 5315:1991
- Height 370mm x Depth 180mm x Width 330mm
- Free standing or fastens to a wall

Range Information

Product Code	Contents	Unit Qty
CLIP DISPENSER		
108-244-055	10 of each size 000, M00, 00, 0, 0X, 1A, 1, 1X, 1M and 2A plus 1 Flexidriver	1



JUBILEE FLEXIDRIVER

- For rapid easy adjustment of clips
- Incorporates a 7mm A/F socket head
- Highly flexible shaft makes it ideal for use in difficult to access areas

Range Information

Product Code	Description	Unit Qty
108-244-060	Flexidriver	1



JUBILEE MULTIBAND

- Jubilee Multiband is a continuous hose clip strip which provides versatile banding for almost any hose or pipe diameter
- 11mm wide, 10 metre length of zinc plated mild steel band
- Simply measure required circumference, pull out & cut to length, fasten with screw and buckle
- Handy pack kit includes 10 metres of banding and 25 buckle assemblies
- Packaging includes measuring scale

Range Information

Product Code	Description	Unit Qty
108-243-150	Multiband Handy Pack	1



Hose Clips

JUBILEE STAINLESS STEEL CLIPS



- Worm drive hose clips
- Band, screw and housing manufactured from stainless steel - Grade 304
- Manufactured to BS 5315:1991
- Highly resistant to corrosion
- Ideal for use in marine applications



Range Information

Product Code	Size	Ref No.	Adjustment Range mm	Adjustment Range Inches	Band Width mm	Band Thickness mm	Unit Qty
108-260-005	12	000	9.5 - 12	3/8 - 1/2	9	0.762	10
108-260-010	16	M00	11 - 16	1/2 - 5/8	9	0.762	10
108-260-015	20	00	13 - 20	1/2 - 3/4	9	0.762	10
108-260-020	22	0	16 - 22	5/8 - 7/8	13	0.914	10
108-260-025	25	0X	18 - 25	3/4 - 1	13	0.914	10
108-260-030	30	1A	22 - 30	7/8 - 1 1/8	13	0.914	10
108-260-035	35	1	25 - 35	1 - 1 3/8	13	0.914	10
108-260-040	40	1X	30 - 40	1 1/8 - 1 5/8	13	0.914	10
108-260-042	45	1M	32 - 45	1 1/4 - 1 3/4	13	0.914	10
108-260-045	50	2A	35 - 50	1 3/8 - 2	13	0.914	10
108-260-050	55	2	40 - 55	1 1/2 - 2 1/8	13	0.914	10
108-260-060	60	2X	45 - 60	1 3/4 - 2 3/8	13	0.914	10
108-260-065	70	3	55 - 70	2 - 2 3/4	13	0.914	10

JUBILEE STAINLESS STEEL CLIP DISPENSER



- Worm drive hose clips
- Band, screw and housing manufactured from stainless steel - Grade 304
- Manufactured to BS 5315:1991
- Highly resistant to corrosion
- Ideal for use in marine applications
- Height 370mm x Depth 180mm x Width 330mm
- Free standing or fastens to a wall



Range Information

Product Code	Contents	Unit Qty
108-260-100	10 of each size 000, M00, 00, 0, 0X, 1A, 1, 1X, 1M and 2A plus 1 Flexidriver	1

TRADESMAN MILD STEEL HOSE CLIPS



- Worm drive hose clips
- Band, screw and housing manufactured from mild steel with a zinc plated finish

Range Information

Product Code	Size	Ref No.	Adjustment Range mm	Adjustment Range Inches	Band Width mm	Band Thickness mm	Unit Qty
108-265-005	12	000	9.5 - 12	3/8 - 1/2	9.7	0.8	10
108-265-010	16	M00	11 - 16	1/2 - 5/8	9.7	0.8	10
108-265-015	20	00	13 - 20	1/2 - 3/4	9.7	0.8	10
108-265-020	22	0	16 - 22	5/8 - 7/8	12.0	0.9	10
108-265-025	25	0X	18 - 25	3/4 - 1	12.0	0.9	10
108-265-030	30	1A	22 - 30	7/8 - 1 1/8	12.0	0.9	10
108-265-035	35	1	25 - 35	1 - 1 3/8	12.0	0.9	10
108-265-040	40	1X	30 - 40	1 1/8 - 1 5/8	12.0	0.9	10
108-265-045	50	2A	35 - 50	1 3/8 - 2	12.0	0.9	10

TRADESMAN

Central Heating Products



INHIBITOR

- Prevents corrosion, rust, hydrogen gassing, microbiological growth & boiler noise
- Compatible with all metals used in central heating systems which includes iron, steel, brass, copper and aluminium
- Suitable for micro bore systems constructed from plastic pipes

Range Information

Product Code	Size	Unit Qty	Carton Qty
208-010-010	1 litre	1	10



SLUDGE REMOVER

- Removes corrosion, sludge and scale from central heating systems
- Stops kettling caused by scale build up & removes cold zones
- Compatible with plastic tanks, micro bore and all metals including aluminium used in central heating systems

Range Information

Product Code	Size	Unit Qty	Carton Qty
208-010-030	1 litre	1	10



LEAK SEALER

- Seals inaccessible leaks and weeping joints in sealed central heating systems
- Will reduce pressure loss from sealed systems
- Compatible with plastic tanks, micro bore and all metals including aluminium used in central heating systems

Range Information

Product Code	Size	Unit Qty	Carton Qty
208-010-070	1 litre	1	10



Plumbers Flux



PLUMBERS FLUX

- A soft paste applied to joints before soldering
- Ideal for use with copper pipes in water supply and heating systems, in addition to other soldering applications
- Easy to apply
- Can be used with potable water

Range Information

Product Code	Size	Colour	Unit Qty	Carton Qty
208-010-150	140gm	Off White	1	12



ROTARY PIPE CUTTERS

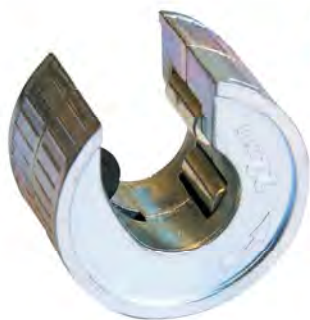

- Copper pipe cutters
- Automatically adjusts to fit pipe
- Hardened precision cutting wheel
- Two rollers for smooth operation
- Ideal for working in confined spaces
- Replacement cutting wheel suitable for both sizes of cutter
- Supplied individually in hanging blister packs

Range Information

Product Code	Size	Unit Qty
122-301-010	15mm	1
122-301-020	22mm	1
122-301-030	Replacement Cutting Wheel	1

RADIATOR VALVE KEYS



- Fit most radiator valves
- Solid brass material
- Used to release trapped air from water filled radiators

Range Information

Product Code	Description	Unit Qty
122-301-050	T Bar Radiator Key	1
122-301-060	Clock Type Radiator Key	1

WASH BASIN KITS



- Designed for the fixing of wash basins, bidets and other sanitary items
- The nylon collar has a large surface and prevents contact between the metal elements and the unit to be fixed
- Ideal for use in concrete, full and half brick
- Two fixings per bag
- Supplied in labelled hanging poly bags

TYPE A CONTENTS

2 nylon plugs, 2 zinc plated studscrews, and 2 collar nuts

TYPE B CONTENTS

2 nylon plugs, 2 zinc plated studscrews, 2 nylon bushes, 2 zinc plated nuts, and 2 zinc plated washers

Range Information

Product Code	Size	Plug Dimensions mm	Screw Dimensions mm	Collar Nut Dimensions mm	Bush Dimensions mm	Nut Thread Size	Washer Dimensions	Unit Qty
123-280-005	8 x 110 Type A	10 x 50	8 x 110	8 x 39	-	-	-	1
123-280-010	10 x 100 Type A	12 x 60	10 x 100	10 x 39	-	-	-	1
123-280-015	10 x 120 Type A	12 x 60	10 x 120	10 x 39	-	-	-	1
123-280-017	10 x 140 Type A	12 x 60	10 x 140	10 x 39	-	-	-	1
123-280-020	10 x 140 Type B	12 x 60	10 x 140	-	10 x 39	M10	M10 x 20mm	1

WC & Bidet Fixing Kits

**OLYMPIC
FIXINGS**

SCREW KITS

● White cover caps

● Supplied in labelled hanging poly bags

Range Information

Product Code	Contents	Bag Qty	Unit Qty
BZP SCREW KITS			
KIT No. 1			1
207-001-015	No. 8 Nylon Plugs	2	
	10 - 14 White Cover Caps	2	
	10 x 2 1/2" BZP CSK Cross Woodscrews	2	
KIT No. 2			1
207-001-020	No. 8 Nylon Plugs	2	
	10 - 14 White Cover Caps	2	
	12 x 2 1/2" BZP CSK Cross Woodscrews	2	
STAINLESS STEEL SCREW KITS			
KIT No. 3			1
207-001-025	No. 8 Nylon Plugs	2	
	10 - 14 White Cover Caps	2	
	5 x 60 Stainless Steel Chipboard Screws	2	
KIT No. 4			1
207-001-030	No. 8 Nylon Plugs	2	
	10 - 14 White Cover Caps	2	
	6 x 80 Stainless Steel Chipboard Screws	2	



COACH SCREW KITS

● White or chrome cover caps

● Supplied in poly bags with hanging header card

Range Information

Product Code	Contents	Bag Qty	Unit Qty
KIT No. 5W WHITE			1
207-001-035	No. 8 Nylon Plugs	2	
	White Caps	2	
	White Bushes	2	
	6 x 70 BZP Slotted Coach Screws	2	
KIT No. 5C CHROME			1
207-001-045	No. 8 Nylon Plugs	2	
	Chrome Caps	2	
	White Bushes	2	
	6 x 70 BZP Slotted Coach Screws	2	



L BRACKET KITS

● White or chrome cover caps

● Side mounting

● Supplied in poly bags with hanging header card

Range Information

Product Code	Contents	Bag Qty	Unit Qty
KIT No. 6W WHITE			1
207-001-040	Nylon L Brackets	2	
	White Caps	2	
	White Bushes	2	
	6 x 55 BZP Slotted Coach Screws	2	
	No. 8 Nylon Plugs	2	
	M6 Form A Washers	2	
	4.5 x 45 Zinc & Yellow Chipboard Screws	2	
KIT No. 6C CHROME			1
207-001-050	Nylon L Brackets	2	
	Chrome Caps	2	
	White Bushes	2	
	6 x 55 BZP Slotted Coach Screws	2	
	No. 8 Nylon Plugs	2	
	M6 Form A Washers	2	
	4.5 x 45 Zinc & Yellow Chipboard Screws	2	



MOULD REMOVER



- Fast acting dirt and mould remover
- Retards regrowth

Range Information

Product Code	Size	Unit Qty	Carton Qty
233-510-010	500ml Trigger Spray	1	12

TILE & SHOWER SCREEN CLEANER



- Cleans glass and tiles
- Prevents water marks
- Prevents and removes limescale

Range Information

Product Code	Size	Unit Qty	Carton Qty
233-510-020	750ml Trigger Spray	1	12

TILE & NATURAL STONE SEALER/POLISH



- For ceramic tiles and natural stone
- Seals and polishes walls and floors in one application
- Revives dull tiles
- Leaves a rich high lustre finish

Range Information

Product Code	Size	Unit Qty	Carton Qty
233-510-030	500ml Trigger Spray	1	12

GROUT REVIVER



- Forever white grout reviver restores discoloured and dirty grout to a bright white finish
- Apply to grout lines using the easy to use applicator included with the tube
- Contains SteriTouch for long lasting protection against discolouration caused by bacteria, mildew and mould regrowth

Range Information

Product Code	Size	Colour	Unit Qty	Carton Qty
233-511-005	200ml Tube	Arctic White	1	12

Bolts, Nuts & Washers



Bolts	86-88
Threaded Rod	89
Nuts & Washers	90-95
Nuts & Washers - Hanging Packs	95-96



CARRIAGE BOLTS & NUTS



COACH BOLTS & NUTS

- Steel, bright zinc plated
- Manufactured to DIN 603/555 standard
- Cup square head
- Fully threaded bolt up to 150mm
Over 150mm threaded to 150mm
- Supplied with hexagon nut

APPLICATIONS

Timber to timber fixings suitable for fencing, roof joists, construction of wooden buildings and all timber framework

Range Information

Product Code	Diameter	Length mm	Unit Qty	Product Code	Diameter	Length mm	Unit Qty	Product Code	Diameter	Length mm	Unit Qty
087-198-010	M6	25	200	087-198-170	M8	110	50	087-198-295	M10	180	50
087-198-015	M6	30	200	087-198-175	M8	120	50	087-198-300	M10	200	50
087-198-025	M6	40	200	087-198-180	M8	130	50	087-198-305	M10	220	25
087-198-035	M6	50	200	087-198-185	M8	140	50	087-198-306	M10	240	25
087-198-045	M6	60	100	087-198-190	M8	150	50	087-198-307	M10	260	25
087-198-050	M6	65	100	087-198-195	M8	160	50	087-198-320	M12	70	50
087-198-055	M6	70	100	087-198-200	M8	180	50	087-198-325	M12	75	50
087-198-060	M6	75	100	087-198-201	M8	200	50	087-198-330	M12	80	50
087-198-065	M6	80	100	087-198-205	M10	30	100	087-198-335	M12	90	50
087-198-070	M6	90	100	087-198-210	M10	40	100	087-198-340	M12	100	50
087-198-075	M6	100	100	087-198-215	M10	45	100	087-198-345	M12	110	50
087-198-080	M6	110	100	087-198-220	M10	50	100	087-198-350	M12	120	50
087-198-085	M6	120	100	087-198-225	M10	60	100	087-198-355	M12	130	50
087-198-090	M6	130	100	087-198-230	M10	65	100	087-198-360	M12	140	50
087-198-092	M6	150	50	087-198-235	M10	70	100	087-198-365	M12	150	25
087-198-105	M8	30	200	087-198-240	M10	75	100	087-198-370	M12	160	25
087-198-115	M8	40	200	087-198-245	M10	80	50	087-198-375	M12	180	25
087-198-125	M8	50	200	087-198-250	M10	90	50	087-198-380	M12	200	25
087-198-135	M8	60	100	087-198-255	M10	100	50	087-198-385	M12	220	25
087-198-140	M8	65	100	087-198-260	M10	110	50	087-198-386	M12	240	25
087-198-145	M8	70	100	087-198-265	M10	120	50	087-198-387	M12	260	25
087-198-150	M8	75	100	087-198-270	M10	130	50	087-198-388	M12	280	25
087-198-155	M8	80	100	087-198-275	M10	140	50	087-198-390	M12	300	25
087-198-160	M8	90	100	087-198-280	M10	150	50				
087-198-165	M8	100	100	087-198-290	M10	160	50				

See pages 92-94 for Washers, page 92 for Timber Connectors

BOLT DISPLAY

- 6 tier display with header
- Supplied with 4 dividers per tray
- Supplied with branded strips for trays
- Used with any combination of bolts, nuts and washers
- Dimensions
Height 1800mm
Width 813mm
Depth 445mm

Range Information

Product Code	Unit Qty
245-465-093	1



ROOFING BOLTS & NUTS

- Mushroom head, cross slotted
- Steel, bright zinc plated
- Supplied complete with square nuts
- Fully threaded

APPLICATIONS

Used in general fixing applications and with trunking and cable tray



Range Information

Product Code	Diameter	Length mm	Unit Qty	Product Code	Diameter	Length mm	Unit Qty	Product Code	Diameter	Length mm	Unit Qty
085-175-025	M5	20	200	085-180-070	M6	80	100	085-185-070	M8	120	100
085-175-030	M5	25	200	085-180-075	M6	90	100	085-185-075	M8	140	100
085-175-035	M5	30	200	085-180-080	M6	100	100	085-185-080	M8	160	100
085-175-045	M5	40	200	085-180-085	M6	120	100	085-185-085	M8	180	100
085-175-050	M5	50	100	085-180-090	M6	140	100	085-185-090	M8	200	50
085-180-005	M6	8	200	085-180-095	M6	160	100	085-190-025	M10	50	100
085-180-010	M6	10	200	085-185-005	M8	12	100	085-190-030	M10	60	100
085-180-015	M6	12	200	085-185-010	M8	16	100	085-190-035	M10	70	100
085-180-020	M6	16	200	085-185-015	M8	20	100	085-190-040	M10	80	50
085-180-025	M6	20	200	085-185-020	M8	25	100	085-190-045	M10	100	50
085-180-030	M6	25	200	085-185-025	M8	30	100	085-190-050	M10	120	50
085-180-035	M6	30	200	085-185-035	M8	40	100	085-190-055	M10	140	25
085-180-040	M6	35	200	085-185-045	M8	50	100	085-190-060	M10	160	25
085-180-045	M6	40	100	085-185-050	M8	60	100	085-190-065	M10	180	25
085-180-055	M6	50	100	085-185-055	M8	70	100	085-190-070	M10	200	25
085-180-060	M6	60	100	085-185-060	M8	80	100				
085-180-065	M6	70	100	085-185-065	M8	100	100				

See pages 92-94 for Washers

GUTTER BOLTS & NUTS

- Countersunk, slotted head
- Steel, bright zinc plated
- Supplied with square nuts

Range Information

Product Code	Diameter	Length mm	Unit Qty	Product Code	Diameter	Length mm	Unit Qty
085-191-005	M6	12	200	085-191-015	M6	20	200
085-191-010	M6	16	200	085-191-020	M6	25	200

See pages 92-94 for Washers



STRAINING EYE BOLTS

- Steel, bright zinc plated
- Supplied with hexagon nut & washer

Range Information

Product Code	Diameter	Length mm	Unit Qty
125-330-035	M8	150	35
125-330-040	M10	200	20
125-330-045	M10	250	15



HOOK BOLTS

- Steel, bright zinc plated and yellow passivated
- Supplied with square nuts

Range Information

Product Code	Diameter	Length mm	Unit Qty
125-330-005	M6	100	100
125-330-010	M8	100	50
125-330-015	M8	120	50
125-330-020	M8	140	40
125-330-025	M8	160	40
125-330-030	M8	180	35





STEEL HEXAGON HEAD SETSCREWS

- Grade 8.8 high tensile steel setscrews
- Manufactured to DIN 933 standard
- Bright zinc plated
- Fully threaded

Range Information

Product Code	Diameter	Length mm	Unit Qty	Product Code	Diameter	Length mm	Unit Qty	Product Code	Diameter	Length mm	Unit Qty
088-179-010	M5	12	200	088-182-065	M8	70	100	088-184-050	M12	50	100
088-179-015	M5	16	200	088-182-070	M8	80	100	088-184-060	M12	60	50
088-179-020	M5	20	200	088-182-075	M8	90	100	088-184-070	M12	70	50
088-179-025	M5	25	200	088-182-080	M8	100	100	088-184-075	M12	75	50
088-179-030	M5	30	200	088-182-085	M8	120	50	088-184-080	M12	80	50
088-179-040	M5	40	200	088-182-090	M8	150	50	088-184-085	M12	90	50
088-179-050	M5	50	200	088-183-020	M10	20	200	088-184-090	M12	100	50
088-181-005	M6	12	200	088-183-025	M10	25	200	088-184-095	M12	120	50
088-181-010	M6	16	200	088-183-030	M10	30	200	088-184-097	M12	130	50
088-181-020	M6	20	200	088-183-035	M10	35	100	088-184-100	M12	150	50
088-181-025	M6	25	200	088-183-040	M10	40	100	088-184-105	M12	180	50
088-181-030	M6	30	200	088-183-050	M10	50	100	088-185-005	M16	30	50
088-181-040	M6	40	200	088-183-060	M10	60	100	088-185-010	M16	40	50
088-181-050	M6	50	200	088-183-070	M10	70	100	088-185-015	M16	50	50
088-181-055	M6	60	200	088-183-075	M10	75	100	088-185-020	M16	60	50
088-181-060	M6	70	200	088-183-080	M10	80	100	088-185-025	M16	70	25
088-181-065	M6	80	100	088-183-085	M10	90	100	088-185-030	M16	80	25
088-182-010	M8	16	200	088-183-090	M10	100	100	088-185-035	M16	90	25
088-182-020	M8	20	200	088-183-095	M10	120	50	088-185-040	M16	100	25
088-182-025	M8	25	200	088-183-097	M10	130	50	088-185-045	M16	120	25
088-182-030	M8	30	200	088-183-100	M10	150	50	088-185-047	M16	130	25
088-182-035	M8	35	200	088-183-105	M10	180	50	088-185-050	M16	150	25
088-182-040	M8	40	200	088-184-025	M12	25	100	088-185-055	M16	180	25
088-182-050	M8	50	200	088-184-030	M12	30	100				
088-182-060	M8	60	200	088-184-040	M12	40	100				

See pages 90 & 91 for BZP Nuts, pages 92-94 for BZP Washers

BRASS HEXAGON HEAD SETSCREWS



- Solid brass material
- Bright dipped finish
- Manufactured to DIN 933 standard
- Fully threaded

Range Information

Product Code	Diameter	Length mm	Unit Qty	Product Code	Diameter	Length mm	Unit Qty	Product Code	Diameter	Length mm	Unit Qty
089-187-007	M6	12	100	089-187-035	M6	40	100	089-187-080	M10	25	100
089-187-010	M6	16	100	089-187-045	M8	20	100	089-187-085	M10	30	100
089-187-015	M6	20	100	089-187-050	M8	25	100	089-187-095	M10	40	100
089-187-020	M6	25	100	089-187-055	M8	30	100				
089-187-025	M6	30	100	089-187-065	M8	40	100				

See page 90 for Brass Nuts, page 94 for Brass Washers

Threaded Rod



BZP THREADED BAR

STUDDING

- Supplied in 1 metre lengths
- Mild Steel, bright zinc plated
- Manufactured to DIN 975

Range Information

Product Code	Diameter	Unit Qty
129-325-007	M6	25
129-325-012	M8	25
129-325-017	M10	25
129-325-022	M12	15
129-325-024	M14	10
129-325-027	M16	10
129-325-030	M20	5
129-325-033	M24	5



STAINLESS STEEL THREADED BAR

STUDDING

- Supplied in 1 metre lengths
- Manufactured from A2, Grade 304 stainless steel
- Manufactured to DIN 975

Range Information

Product Code	Diameter	Unit Qty
083-194-100	M6	10
083-194-110	M8	10
083-194-120	M10	5
083-194-130	M12	5



THREADED ROD DISPLAYS

- Free standing displays
- 9 compartments for threaded rod
- Supplied with hooks for accessories
- Accessories supplied in bags with header card
- Attachment for clipping to Bolt Display Stand included
- Dimensions

Height	1800mm
Width	280mm
Depth	280mm

Range Information

Product Code	Contents	Unit Qty	Product Code	Contents	Unit Qty
BZP THREADED ROD & ACCESSORIES STAND			STAINLESS STEEL THREADED ROD & ACCESSORIES STAND		
129-400-275	1		083-197-010	1	
	Threaded Rod (1 metre lengths)			Threaded Rod (1 metre lengths)	
	M6 20, M8 10, M10 10, M12 5, M16 5, M20 5, M24 5			M6 20, M8 20, M10 20, M12 20	
	BZP Steel Hexagon Nuts			Stainless Steel Hexagon Nuts	
	5 packs of M6, M8, M10, M12 & M16			6 packs of M6, M8, M10 & M12	
	BZP Steel Form A Washers			Stainless Steel Form A Washers	
	5 packs of M6, M8, M10, M12 & M16			6 packs of M6, M8, M10 & M12	
	BZP Steel Coupling Nuts				
	3 packs of M6, M8, M10, M12 & M16				



See pages 95-96 for Hanging Packs

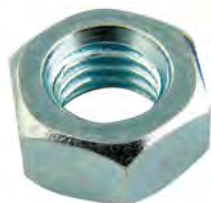

STEEL HEXAGON NUTS

- Manufactured to DIN 934
- Grade 8 hexagon nuts
- Cold forged steel, bright zinc plated

Range Information

Product Code	Thread Size	A/F Dimension mm	Thickness mm	Unit Qty
085-196-023	M4	7	3.0	100
085-196-025	M5	8	4.0	100
085-196-030	M6	10	5.0	100
085-196-035	M8	13	6.0	100
085-196-040	M10	17	8.0	100

Product Code	Thread Size	A/F Dimension mm	Thickness mm	Unit Qty
085-196-045	M12	20	9.5	50
085-196-047	M14	22	11.0	50
085-196-050	M16	25	12.0	50
085-196-051	M20	30	15.0	20
085-196-053	M24	36	18.5	10

See page 95 for Hanging Packs



BRASS HEXAGON NUTS

- Solid brass material
- Bright dipped finish
- Metric sizes manufactured to DIN 934

Range Information

Product Code	Thread Size	A/F Dimension	Thickness	Unit Qty
215-360-100	M3.5	6mm	2.5mm	100
216-355-075	M4	7mm	3.0mm	100
089-188-005	M6	10mm	5.0mm	100
089-188-010	M8	13mm	6.0mm	100

Product Code	Thread Size	A/F Dimension	Thickness	Unit Qty
089-188-015	M10	17mm	8.0mm	100
089-188-020	M12	20mm	9.5mm	100
214-356-035	2BA	0.32ins	0.16ins	100

See pages 60 & 61 for Brass Electrical Machine Screws, Nuts & Washers
See page 95 for Hanging Packs



STAINLESS STEEL HEXAGON NUTS

- Manufactured from A2, Grade 304 stainless steel
- Manufactured to DIN 934
- Highly resistant to corrosion

Range Information

Product Code	Thread Size	A/F Dimension mm	Thickness mm	Unit Qty
083-196-010	M6	10	5.0	100
083-196-020	M8	13	6.0	100
083-196-030	M10	17	8.0	100
083-196-040	M12	20	9.5	100

See page 95 for Hanging Packs



STEEL SQUARE NUTS

- Steel, bright zinc plated
- Manufactured to DIN 562 standard

Range Information

Product Code	Thread Size	A/F Dimension mm	Thickness mm	Unit Qty
085-196-010	M6	11	4	100
085-196-015	M8	13	5	100
085-196-020	M10	17	5	100

STEEL NYLON INSERT NUTS

- Steel, bright zinc plated
- Manufactured to DIN 985 Type T

Range Information

Product Code	Thread Size	A/F Dimension mm	Overall Height mm	Unit Qty	Product Code	Thread Size	A/F Dimension mm	Overall Height mm	Unit Qty
085-196-150	M5	8	6.3	100	085-196-165	M10	17	11.5	100
085-196-155	M6	10	8.0	100	085-196-170	M12	19	14.0	50
085-196-160	M8	13	9.5	100	085-196-175	M16	24	18.0	25



STEEL CHANNEL NUTS

SPRING NUTS

- Steel, bright zinc plated
- Available in long spring, short spring and plain types

Range Information

Product Code	Size	Nut Length mm	Nut Width mm	Nut Thickness mm	Spring Length mm	Unit Qty
085-196-185	M6 Plain	35	20	6.0	-	100
085-196-190	M6 Short Spring	35	20	6.0	10	100
085-196-195	M6 Long Spring	35	20	6.0	32	100
085-196-200	M8 Plain	35	20	6.0	-	100
085-196-205	M8 Short Spring	35	20	6.0	10	100
085-196-210	M8 Long Spring	35	20	6.0	32	100
085-196-215	M10 Plain	35	20	8.0	-	100
085-196-220	M10 Short Spring	35	20	8.0	10	100
085-196-225	M10 Long Spring	35	20	8.0	32	100
085-196-230	M12 Plain	35	20	9.5	-	100
085-196-235	M12 Short Spring	35	20	9.5	10	100
085-196-240	M12 Long Spring	35	20	9.5	32	100



STEEL COUPLING NUTS

HEXAGONAL STUDDING CONNECTORS

- Steel, bright zinc plated

Range Information

Product Code	Thread Size	A/F Dimension mm	Length mm	Unit Qty
085-196-055	M6	10	20	100
085-196-060	M8	13	25	100
085-196-065	M10	17	30	50
085-196-070	M12	20	35	25
085-196-075	M16	25	50	25

See page 96 for Hanging Packs



STEEL DOME NUTS

ACORN NUTS

- Steel, bright zinc plated
- Cold formed
- Manufactured to DIN 1587

Range Information

Product Code	Thread Size	A/F Dimension mm	Overall Height mm	Unit Qty
085-196-120	M6	10	10	100
085-196-125	M8	13	12	100
085-196-130	M10	17	16	50
085-196-135	M12	19	19	25

See page 96 for Hanging Packs



STEEL WING NUTS



- Cold forged steel, bright zinc plated

Range Information

Product Code	Thread Size	A/F Base mm	A/F Top mm	Overall Width mm	Overall Height mm	Thickness mm	Unit Qty
085-196-085	M6	12.4	8.4	27.2	12.7	4.7	100
085-196-090	M8	13.5	9.1	30.0	14.6	5.6	50
085-196-095	M10	15.6	11.0	35.0	16.7	6.3	50

See page 96 for Hanging Packs

STEEL WEDGE NUTS



- Steel, bright zinc plated & yellow passivated

Range Information

Product Code	Thread Size	Length Top mm	Length Base mm	Width mm	Height mm	Unit Qty
085-196-280	M6	20	25	12	12	100
085-196-285	M8	20	25	12	12	100
085-196-290	M10	20	25	12	12	100

STEEL TIMBER CONNECTORS



DOG TOOTH WASHERS

- Galvanised mild steel
- Round tooth plate washer
- Used to increase joint strength
- Single sided connector for timber to metal or concrete
- Double sided connector for timber to timber
- Manufactured to BS 1579 Table 3

Range Information

Product Code	Maximum Bolt Size	Overall Diameter mm	Type	Unit Qty
STANDARD PACK				
085-195-112	M12	50	Double Sided	100
085-195-122	M12	63	Double Sided	100

Product Code	Maximum Bolt Size	Overall Diameter mm	Type	Unit Qty
SMALL PACK				
085-195-110	M12	50	Double Sided	25
085-195-115	M12	63	Single Sided	20
085-195-120	M12	63	Double Sided	20

STEEL SPRING WASHERS



- Carbon steel, bright zinc plated
- Single coil square section
- Manufactured to DIN 7980

Range Information

Product Code	Size	Internal Diameter mm	External Diameter mm	Thickness mm	Unit Qty
085-195-060	M6	6.1	9.9	1.6	100
085-195-065	M8	8.1	12.7	2.0	100
085-195-070	M10	10.2	16.0	2.5	100
085-195-075	M12	12.2	18.0	2.5	100
085-195-080	M16	16.2	24.4	3.5	100

STEEL FORM A WASHERS

- Steel, bright zinc plated
- Manufactured to DIN 125A

Range Information

Product Code	Size	Internal Diameter mm	External Diameter mm	Thickness mm	Unit Qty
085-195-024	M4	4.2	9	0.8	100
085-195-025	M5	5.4	10	1.0	100
085-195-030	M6	6.4	12	1.5	100
085-195-035	M8	8.5	15	1.5	100
085-195-040	M10	10.5	18	1.8	100

Product Code	Size	Internal Diameter mm	External Diameter mm	Thickness mm	Unit Qty
085-195-045	M12	12.5	22	2.0	100
085-195-047	M14	15.0	28	2.5	100
085-195-050	M16	16.5	28	2.5	100
085-195-051	M20	20.5	35	2.5	100
085-195-053	M24	24.5	44	4.0	100

See page 96 for Hanging Packs



STEEL MUDGUARD WASHERS

REPAIR WASHERS

- Steel, bright zinc plated
- Large outside diameter

Range Information

Product Code	Size	Internal Diameter mm	External Diameter mm	Thickness mm	Unit Qty
085-195-005	M5	5.5	19	1.25	100
085-195-010	M6	6.6	19	1.25	100
085-195-012	M6	6.6	25	1.25	100
085-195-015	M8	8.4	25	1.50	100

Product Code	Size	Internal Diameter mm	External Diameter mm	Thickness mm	Unit Qty
085-195-020	M10	10.5	25	1.50	100
085-195-021	M12	12.5	35	1.50	100
085-195-022	M16	16.5	35	1.50	100

See page 96 for Hanging Packs



STEEL PENNY WASHERS

- Steel, bright zinc plated
- Very large outside diameter

Range Information

Product Code	Size	Internal Diameter mm	External Diameter mm	Thickness mm	Unit Qty
085-195-173	M4	4.5	32	1.6	100
085-195-175	M5	5.5	25	1.3	100
085-195-180	M6	6.5	30	1.3	100
085-195-185	M8	8.5	35	1.5	100
085-195-190	M10	10.5	40	1.5	100
085-195-195	M12	12.5	45	1.6	100



STEEL SHAKEPROOF WASHERS

STAR WASHERS

- Carbon steel, bright zinc plated
- Internal serrated teeth
- Manufactured to DIN 6798 J

Range Information

Product Code	Size	Internal Diameter mm	External Diameter mm	Thickness mm	Unit Qty
085-195-155	M6	6.4	9.9	1.5	100
085-195-160	M8	8.4	12.9	1.8	100
085-195-165	M10	10.6	17.4	2.0	100



BRASS FORM A WASHERS



- Metric sizes manufactured to DIN 125A
- Solid brass material
- Bright dipped finish

Range Information

Product Code	Size	Internal Diameter	External Diameter	Thickness	Unit Qty
215-360-105	M3.5	3.6mm	7mm	0.5mm	100
216-355-080	M4	4.2mm	9mm	0.8mm	100
089-189-005	M6	6.4mm	12mm	1.5mm	100

Product Code	Size	Internal Diameter	External Diameter	Thickness	Unit Qty
089-189-010	M8	8.5mm	15mm	1.5mm	100
089-189-015	M10	10.5mm	18mm	1.8mm	100
089-189-020	M12	12.5mm	22mm	2.0mm	100
214-356-040	2BA	0.20ins	0.39ins	0.03ins	100

See pages 60 & 61 for Brass Electrical Machine Screws, Nuts & Washers
See page 96 for Hanging Packs

BONDED WASHERS



- Vulcanised bonded EPDM
- Galvanised steel
- Acts as insulation between substrate and fixture and also acts as a weatherseal
- Non conductive

Range Information

Product Code	Internal Diameter mm	External Diameter mm	Screw Diameter mm	Unit Qty
085-195-220	2.0	14	4.2/ 4.8/ 5.5	100
085-195-225	2.5	16	4.2/ 4.8/ 5.5/ 6.3	100
085-195-230	3.5	18	4.2/ 4.8/ 5.5/ 6.3	100
085-195-240	3.5	25	4.2/ 4.8/ 5.5/ 6.3	100

See pages 134-135 for Self Drilling Screws

STEEL PLATE WASHERS



- Steel, bright zinc plated
- Square plate, round hole
- Manufactured to BS 3410 Table 11

Range Information

Product Code	Size	Internal Diameter mm	External Square mm	Thickness mm	Unit Qty
085-195-090	M10	10.0	50	3.0	50
085-195-095	M12	12.0	50	3.0	50

Product Code	Size	Internal Diameter mm	External Square mm	Thickness mm	Unit Qty
085-195-100	M16	16.0	50	3.0	50
085-195-103	M20	20.0	50	3.0	50

STAINLESS STEEL FORM A WASHERS



- Manufactured from A2, Grade 304 stainless steel
- Manufactured to DIN 125A
- Highly resistant to corrosion

Range Information

Product Code	Size	Internal Diameter mm	External Diameter mm	Thickness mm	Unit Qty
083-195-010	M6	6.4	12	1.5	100
083-195-020	M8	8.5	15	1.5	100
083-195-030	M10	10.5	18	1.8	100
083-195-040	M12	12.5	22	2.0	100

See page 96 for Hanging Packs

Nuts & Washers



STAINLESS STEEL MUDGUARD WASHERS

REPAIR WASHERS

- Manufactured from A2, Grade 304 stainless steel
- Large outside diameter
- Manufactured to DIN 9021
- Highly resistant to corrosion



Range Information

Product Code	Size	Internal Diameter mm	External Diameter mm	Thickness mm	Unit Qty
083-198-010	M6	6.6	18	1.6	100
083-198-014	M6	6.6	25	1.6	100
083-198-020	M8	8.4	24	2.0	100
083-198-030	M10	10.5	30	2.5	100
083-198-040	M12	12.5	37	3.0	100

See page 96 for Hanging Packs

Nuts & Washers Hanging Packs



- Supplied in poly bags with hanging header card
- See page 89 for Threaded Rod
- For technical information see pages 90-95

STEEL HEXAGON NUTS

Range Information

Product Code	Thread Size	A/F Dimension mm	Thickness mm	Unit Qty
129-400-005	M6	10	5.0	10
129-400-010	M8	13	6.0	10
129-400-015	M10	17	8.0	10
129-400-020	M12	20	9.5	10

Product Code	Thread Size	A/F Dimension mm	Thickness mm	Unit Qty
129-400-022	M14	22	11.0	5
129-400-025	M16	25	12.0	5
129-400-030	M20	30	15.0	5
129-400-035	M24	36	18.5	3



STAINLESS STEEL HEXAGON NUTS

Range Information

Product Code	Thread Size	A/F Dimension mm	Thickness mm	Unit Qty
083-196-005	M6	10	5.0	10
083-196-015	M8	13	6.0	10

Product Code	Thread Size	A/F Dimension mm	Thickness mm	Unit Qty
083-196-025	M10	17	8.0	10
083-196-035	M12	20	9.5	10



BRASS HEXAGON NUTS

Range Information

Product Code	Thread Size	A/F Dimension mm	Thickness mm	Unit Qty
089-188-050	M6	10	5.0	10
089-188-055	M8	13	6.0	10

Product Code	Thread Size	A/F Dimension mm	Thickness mm	Unit Qty
089-188-060	M10	17	8.0	10
089-188-065	M12	20	9.5	10



Nuts & Washers Hanging Packs

STEEL COUPLING NUTS

Range Information

Product Code	Thread Size	A/F Dimension mm	Length mm	Unit Qty
129-400-205	M6	10	20	6
129-400-210	M8	13	25	6
129-400-215	M10	17	30	6

Product Code	Thread Size	A/F Dimension mm	Length mm	Unit Qty
129-400-220	M12	20	35	4
129-400-225	M16	25	50	4



STEEL FORM A WASHERS

Range Information

Product Code	Size	Internal Diameter mm	External Diameter mm	Thickness mm	Unit Qty
129-400-105	M6	6.4	12	1.5	10
129-400-110	M8	8.5	15	1.5	10
129-400-115	M10	10.5	18	1.8	10
129-400-120	M12	12.5	22	2.0	10

Product Code	Size	Internal Diameter mm	External Diameter mm	Thickness mm	Unit Qty
129-400-122	M14	15.0	28	2.5	5
129-400-125	M16	16.5	28	2.5	5
129-400-130	M20	20.5	35	2.5	5
129-400-135	M24	24.5	44	4.0	3



STAINLESS STEEL FORM A WASHERS

Range Information

Product Code	Size	Internal Diameter mm	External Diameter mm	Thickness mm	Unit Qty
083-195-005	M6	6.4	12	1.5	10
083-195-015	M8	8.5	15	1.5	10

Product Code	Size	Internal Diameter mm	External Diameter mm	Thickness mm	Unit Qty
083-195-025	M10	10.0	18	1.8	10
083-195-035	M12	12.5	22	2.0	10



STAINLESS STEEL MUDGUARD WASHERS

Range Information

Product Code	Size	Internal Diameter mm	External Diameter mm	Thickness mm	Unit Qty
083-198-005	M6	6.6	18	1.6	10
083-198-012	M6	6.6	25	1.6	10
083-198-015	M8	8.4	24	2.0	10

Product Code	Size	Internal Diameter mm	External Diameter mm	Thickness mm	Unit Qty
083-198-025	M10	10.5	30	2.5	10
083-198-035	M12	12.5	37	3.0	10



BRASS FORM A WASHERS

Range Information

Product Code	Size	Internal Diameter mm	External Diameter mm	Thickness mm	Unit Qty
089-189-050	M6	6.4	12	1.5	10
089-189-055	M8	8.5	15	1.5	10

Product Code	Size	Internal Diameter mm	External Diameter mm	Thickness mm	Unit Qty
089-189-060	M10	10.5	18	1.8	10
089-189-065	M12	12.5	12	2.0	10



STEEL WING NUTS

Range Information

Product Code	Thread Size	A/F Base mm	A/F Top mm	Overall Width mm	Overall Height mm	Thickness mm	Unit Qty
085-196-300	M6	12.4	8.4	27.2	12.7	4.7	10
085-196-305	M8	13.5	9.1	30.0	14.6	5.6	10
085-196-310	M10	15.6	11.0	35.0	16.7	6.3	10



STEEL DOME NUTS

Range Information

Product Code	Thread Size	A/F Dimension mm	Overall Height mm	Unit Qty
085-196-315	M6	10	10	10
085-196-320	M8	13	12	10
085-196-325	M10	17	16	10
085-196-330	M12	19	19	5

Anchors



Shield Anchors	98-99
Through Bolts	100
Sleeve Anchors	101
Tongue & Groove Clip	101
Insulation Fixings	102
Fixing Band	102-103
Drop In Anchors	103
Concrete Frame Screws	104
Express Anchors	104
Anchor Bolts	105
Wire Hanger	105
Chemical Anchors	106
Frame Anchors	107
Work Top Connector	107
Brackets & Plates	108-109
Wall Connector	109
Rigifix© Anchors	110
Metal Nail In Anchors	110



Shield Anchors

- A general purpose heavy duty expanding anchor for use in concrete, brick, rock and stone
- Four segment shield for improved performance
- Zinc plated & yellow passivated

SHIELDS



APPLICATIONS

Ideal for use with threaded rod and bolts. For applications where the bolt size is determined by the user

Range Information

Product Code	Size	Thread Diameter mm	Shield Diameter mm	Shield Length mm	Hole Size mm	Minimum Hole Depth mm	Unit Qty
125-309-005	M6	M6	10	40	10	50	100
125-309-010	M8	M8	14	50	14	60	100
125-309-015	M10	M10	16	60	16	70	50
125-309-020	M12	M12	20	80	20	90	25

HOOK BOLTS



- Ideal where a secure anchor is required for hanging applications
- Formed wire

APPLICATIONS

For suspension of cable, wire, rope, chain etc.

Range Information

Product Code	Size	Thread Length mm	Total Length mm	External Hook Diameter mm	Internal Hook Diameter mm	Shield Diameter mm	Shield Length mm	Hole Size mm	Minimum Hole Depth mm	Unit Qty
125-316-005	H6	50	75	21	10	10	40	10	50	50
125-316-010	H8	65	100	28	13	14	50	14	60	25
125-316-015	H10	75	110	32	14	16	60	16	70	20
125-316-020	H12	85	134	44	22.5	20	80	20	90	15

EYE BOLTS



- Ideal where a secure anchor is required for hanging applications
- Formed wire

APPLICATIONS

For suspension of cable, wire, rope, chain etc.

Range Information

Product Code	Size	Thread Length mm	Total Length mm	External Hook Diameter mm	Internal Hook Diameter mm	Shield Diameter mm	Shield Length mm	Hole Size mm	Minimum Hole Depth mm	Unit Qty
125-317-005	E6	50	75	20	10	10	40	10	50	50
125-317-010	E8	65	100	26	13	14	50	14	60	25
125-317-015	E10	75	110	31	14	16	60	16	70	20
125-317-020	E12	85	140	43	22.5	20	80	20	90	15



LOOSE BOLTS

BOLT TYPE

- Ideal for floor fixing, when after inserting the shield in the hole, objects have to be slid into place
- Grade 4.8 bolt

APPLICATIONS

Holding down anchors for machinery, seating, switchgear, racking & structural fixings



Range Information

Product Code	Size mm	Thread Diameter	Bolt Length mm	Max Fixture Thickness mm	Shield Diameter mm	Shield Length mm	Hole Size mm	Minimum Hole Depth mm	Unit Qty
125-310-005	6 x 10	M6	50	10	10	40	10	50	100
125-310-010	6 x 25	M6	65	25	10	40	10	50	50
125-310-015	6 x 40	M6	80	40	10	40	10	50	50
125-310-020	8 x 10	M8	60	10	14	50	14	60	50
125-310-025	8 x 25	M8	75	25	14	50	14	60	25
125-310-030	8 x 40	M8	90	40	14	50	14	60	25
125-310-035	10 x 10	M10	70	10	16	60	16	70	25
125-310-040	10 x 25	M10	90	25	16	60	16	70	25
125-310-045	10 x 50	M10	110	50	16	60	16	70	25
125-310-050	10 x 75	M10	140	75	16	60	16	70	25
125-310-055	12 x 10	M12	90	10	20	80	20	90	20
125-310-060	12 x 25	M12	110	25	20	80	20	90	15
125-310-065	12 x 40	M12	120	40	20	80	20	90	15
125-310-070	12 x 60	M12	140	60	20	80	20	90	15
125-310-075	16 x 15	M16	120	15	25	100	25	110	10
125-310-080	16 x 30	M16	130	30	25	100	25	110	10
125-310-085	16 x 60	M16	160	60	25	100	25	110	10

PROJECTION BOLTS

STUD TYPE

- Ideal where fixtures have to be placed over the stud, wall fixings, overhead and ceiling work
- Grade 4.8 bolt

APPLICATIONS

Cable tray, trunking, suspended ceilings, radiators, pipe work, ducting and structural fixings



Range Information

Product Code	Size mm	Thread Diameter	Stud Length mm	Max Fixture Thickness mm	Shield Diameter mm	Shield Length mm	Hole Size mm	Minimum Hole Depth mm	Unit Qty
125-315-005	6 x 10	M6	55	10	10	40	10	50	100
125-315-010	6 x 25	M6	75	25	10	40	10	50	50
125-315-017	6 x 60	M6	110	60	10	40	10	50	50
125-315-019	8 x 10	M8	65	10	14	50	14	60	50
125-315-023	8 x 25	M8	85	25	14	50	14	60	50
125-315-025	8 x 40	M8	100	40	14	50	14	60	25
125-315-027	8 x 60	M8	120	60	14	50	14	60	25
125-315-030	8 x 80	M8	140	80	14	50	14	60	25
125-315-036	10 x 15	M10	85	15	16	60	16	70	25
125-315-040	10 x 30	M10	100	30	16	60	16	70	25
125-315-046	10 x 60	M10	130	60	16	60	16	70	20
125-315-055	10 x 80	M10	150	80	16	60	16	70	20
125-315-060	12 x 15	M12	105	15	20	80	20	90	15
125-315-066	12 x 30	M12	125	30	20	80	20	90	15
125-315-070	12 x 50	M12	145	50	20	80	20	90	15
125-315-076	12 x 75	M12	170	75	20	80	20	90	15
125-315-078	16 x 15	M16	130	15	25	100	25	110	10
125-315-085	16 x 35	M16	150	35	25	100	25	110	10
125-315-090	16 x 75	M16	190	75	25	100	25	110	10

Through Bolts

COLLAR BOLTS

STUD ANCHORS

- A through fixing ideal for situations where installation has to be made without marking out, removal and repositioning
- For use in concrete and rock
- Projecting relief at the top of the bolt protects the thread during installation
- Zinc plated & yellow passivated

APPLICATIONS

Holding down machinery
Support anchoring for racking and shelving, balustrading, fencing & barriers
Cladding restraint anchoring
Structural steel holding down anchors
Fixing back wall plates, doors etc.

Range Information

Product Code	Size mm	Hole Size mm	Max Fixture Thickness mm	Min Hole Depth mm	Min Thickness Base Material mm	Fixture Clearance Hole Size mm	Unit Qty
125-305-007	6 x 45	6	6	45	70	8	200
125-305-012	6 x 60	6	10	60	90	8	150
125-305-017	6 x 70	6	11	70	100	8	150
125-305-019	6 x 80	6	12	80	120	8	150
125-305-023	6 x 90	6	15	90	130	8	150
125-305-025	8 x 50	8	8	50	75	10	100
125-305-032	8 x 60	8	10	60	90	10	100
125-305-037	8 x 75	8	12	75	105	10	50
125-305-038	8 x 90	8	16	90	130	10	50
125-305-045	8 x 115	8	20	115	150	10	50
125-305-049	8 x 130	8	24	130	170	10	50
125-305-052	10 x 70	10	15	70	110	12	50
125-305-065	10 x 90	10	20	90	130	12	50
125-305-075	10 x 120	10	50	120	160	12	25
125-305-077	10 x 150	10	60	150	190	12	25
125-305-079	10 x 230	10	60	230	270	12	25
125-305-080	12 x 75	12	15	75	115	14	25
125-305-082	12 x 90	12	17	90	130	14	25
125-305-090	12 x 110	12	20	110	150	14	25
125-305-097	12 x 140	12	22	140	180	14	20
125-305-098	12 x 160	12	24	160	200	14	20
125-305-100	12 x 180	12	25	180	220	14	15
125-305-105	16 x 90	16	24	90	130	18	15
125-305-110	16 x 125	16	27	125	165	18	10
125-305-112	16 x 145	16	30	145	185	18	10
125-305-118	16 x 170	16	65	170	210	18	10
125-305-121	16 x 220	16	105	220	260	18	10
125-305-125	20 x 120	20	25	120	160	22	5
125-305-132	20 x 170	20	30	170	210	22	5
125-305-135	20 x 220	20	70	220	260	22	5
125-305-140	20 x 270	20	130	270	310	22	4

ANCHOR DISPLAY

- 6 tier display with header
- Supplied with 4 dividers per tray
- Supplied with branded strips for trays
- Used with any combination of anchors
- Dimensions
Height 1800mm
Width 813mm
Depth 445mm

Range Information

Product Code	Unit Qty
245-465-093	1



Sleeve Anchors



- General purpose medium duty anchor for use in concrete, brick and stone
- A through fixing with thin expansion sleeve for low stress in base material
- A very versatile anchor
- Zinc plated and yellow passivated

APPLICATIONS

Railings, parapets, ducting, light steel works, bracketry, cable trays, timber doors, window frames and satellite dishes

HEXAGON NUT SLEEVE ANCHORS

Range Information

Product Code	Size mm	Hole Size mm	Max Fixture Thickness mm	Min Hole Depth in Substrate mm	Bolt Diameter	Min Penetration Depth mm	Washed Nut Diameter mm	Unit Qty
125-300-012	8 x 40	8	5	40	M6	35	14	100
125-300-020	8 x 65	8	30	40	M6	35	14	50
125-300-036	10 x 50	10	10	45	M8	40	18	50
125-300-045	10 x 77	10	37	45	M8	40	18	50
125-300-050	10 x 97	10	57	45	M8	40	18	50
125-300-060	12 x 75	12	25	55	M10	50	21.5	50
125-300-065	12 x 99	12	49	55	M10	50	21.5	25
125-300-072	12 x 129	12	79	55	M10	50	21.5	25
125-300-082	16 x 111	16	56	65	M12	55	26	10
125-300-090	16 x 147	16	92	65	M12	55	26	10



HEXAGON BOLT SLEEVE ANCHORS

Range Information

Product Code	Size mm	Hole Size mm	Max Fixture Thickness mm	Min Hole Depth in Substrate mm	Bolt Diameter	Min Penetration Depth mm	Washer Diameter mm	Unit Qty
125-300-200	8 x 45	8	5	50	M6	40	18.5	100
125-300-210	8 x 60	8	10	50	M6	50	18.5	100
125-300-220	10 x 60	10	15	45	M8	50	20.0	50
125-300-230	10 x 80	10	35	50	M8	70	20.0	50
125-300-240	12 x 70	12	15	55	M10	60	24.5	25
125-300-250	12 x 100	12	40	65	M10	80	24.5	25
125-300-260	16 x 80	16	20	60	M12	60	24.5	25
125-300-270	16 x 110	16	40	70	M12	80	24.5	10
125-300-280	20 x 110	20	40	70	M16	80	30.0	10



Tongue & Groove Clip



TONGUE & GROOVE CLIP

- 3mm tongue and groove clip
- Galvanised clip
- For the fixing of wall and ceiling panels
- Bright zinc plated nails included
- Nail size 1.6mm x 25mm

Range Information

Product Code	Description	Unit Qty
232-100-005	Tongue & Groove Clip	250



Insulation Fixings

NYLON INSULATION ANCHORS

INSULATION SUPPORTS

- Gentle hammer in action
- Disc head allows a good adherence to the render coat
- Shock resisting natural polypropylene material

- Supplied in bags of 100 within boxes of 500

APPLICATIONS

Suitable for fixing of rigid insulation panels such as polyurethane, polystyrene, cork etc. Particularly suitable for application in concrete and compact base materials

Range Information

Product Code	Size mm	Hole Diameter mm	Head Diameter mm	Support Length mm	Min. Insert Depth mm	Panel Thickness		Unit Qty
						Min. mm	Max. mm	
128-325-003	8 x 50	8	35	50	25	10	20	500
128-325-005	8 x 70	8	35	70	25	20	40	500
128-325-010	8 x 90	8	35	90	25	50	60	500
128-325-015	8 x 110	8	35	110	25	70	80	500
128-325-020	8 x 130	8	35	130	25	90	100	500

METAL INSULATION ANCHORS

INSULATION SUPPORTS

- Fire rated insulation fixing
- Manufactured from pre-galvanised material
- Suitable for fixing of rigid insulation panels
- Can be used in most materials
- Disc head allows a good adherence to the render coat

- Easy to use one piece fixing
- Hole size 8mm
- Hammer in gently
- Tapered end for easy installation
- Supplied in bags of 50 within the box

Range Information

Product Code	Size mm	Hole Diameter mm	Head Diameter mm	Support Length mm	Min. Insert Depth mm	Panel Thickness		Unit Qty
						Min. mm	Max. mm	
128-325-195	8 x 60	8	35	60	50	0	10	500
128-325-200	8 x 90	8	35	90	50	10	40	500
128-325-210	8 x 110	8	35	110	50	30	60	500
128-325-220	8 x 140	8	35	140	50	50	90	500
128-325-230	8 x 170	8	35	170	50	80	120	450

INSULATION PANEL FIXING WASHER

128-326-260			35					200
-------------	--	--	----	--	--	--	--	-----

Fixing Band

GALVANISED

- All purpose flexible fixing band
- Pre punched holes to enable fixing with bolts, screws, nails etc.
- Easy to cut and bend to shape
- Manufactured from galvanised steel

- Flexible yet strong
- Supplied in 10 metre rolls

APPLICATIONS

Used for securing, supporting and strapping of cables, guttering, fencing, lighting, pipework, trunking and ducting and is ideal for all suspension applications

Range Information

Product Code	Width mm	Thickness mm	Fixing Hole Diameter mm	Unit Qty	Carton Qty
060-125-005	13	0.75	4.5	1	30
060-125-010	20	1.00	7.0	1	20
060-125-015	25	1.00	8.0	1	10

Fixing Band

**OLYMPIC
FIXINGS**

PLASTIC COATED

- All purpose flexible fixing band
- Pre punched holes to enable fixing with bolts, screws, nails etc.
- Easy to cut and bend to shape
- Manufactured from steel & then plastic coated

- Flexible yet strong
- Supplied in 10 metre rolls

APPLICATIONS

Used for securing, supporting and strapping of cables, guttering, fencing, lighting, pipework, trunking and ducting and is ideal for all suspension applications



Range Information

Product Code	Colour	Thickness mm	Fixing Hole Diameter mm	Unit Qty
12mm BAND WIDTH				
061-130-005	White	1.30	5	1
061-130-010	Black	1.30	5	1
061-130-025	Red	1.30	5	1
061-130-015	Orange	1.30	5	1
17mm BAND WIDTH				
061-130-030	White	1.30	7	1
061-130-035	Black	1.30	7	1
26mm BAND WIDTH				
061-130-070	Grey	1.40	8	1
061-130-065	Orange	1.40	8	1

Drop In Anchors

**OLYMPIC
FIXINGS**

WEDGE ANCHORS

HAMMERSET ANCHORS

- An internally threaded socket anchor for use with bolts or threaded rod of any length
- May be set flush or at depth
- Secure and controlled expansion with the setting tool
- Built in expansion cone

- Medium duty fixing
- Zinc plated & yellow passivated

APPLICATIONS

Ideal for suspension/bolting, ductwork, cable tray and holding down applications. Particularly suitable for use in concrete, stone and solid brick



Range Information

Product Code	Thread Diameter	Anchor Hole Diameter mm	Anchor Length mm	Max. Internal Thread Length mm	Min. Hole Depth mm	Unit Qty
127-320-005	M6	8	25	11	27	100
127-320-010	M8	10	30	13	32	100
127-320-015	M10	12	40	19	42	50
127-320-020	M12	16	50	23	53	25
127-320-025	M16	20	65	28	68	20

DROP IN ANCHOR SETTING TOOLS

- Setting punch for drop in anchors

- The tool drives the steel expander plug into the anchor to a controlled depth

Range Information

Product Code	Suitable for Thread Size	Unit Qty
127-321-005	M6	1
127-321-010	M8	1
127-321-015	M10	1
127-321-020	M12	1
127-321-025	M16	1



Concrete Frame Screws

MASONRY SCREWS



HEAVY DUTY SELF TAPPING SCREWS

- Screws into a pre-drilled hole without the need of a wall plug, cutting its own thread
- For fixing directly into masonry and concrete
- Shallow countersunk head
- Torx T-30 recess
- High/Low thread design
- Zinc plated, & yellow passivated

APPLICATIONS

Ideal for the fixing of window and door frames, wood or metal profiles, battens, brackets, timber beams, panels, signs etc.

Range Information

Product Code	Size mm	Drill Diameter mm	Head Diameter mm	Minimum Hole Depth mm	Maximum Fixture Thickness mm	Unit Qty
074-100-001	7.5 x 42	6	10	45	5	100
074-100-002	7.5 x 52	6	10	45	10	100
074-100-003	7.5 x 62	6	10	45	20	100
074-100-005	7.5 x 72	6	10	45	30	100
074-100-007	7.5 x 82	6	10	45	40	100
074-100-010	7.5 x 92	6	10	45	55	100
074-100-012	7.5 x 102	6	10	45	60	100
074-100-015	7.5 x 112	6	10	45	70	100
074-100-017	7.5 x 122	6	10	45	80	100
074-100-020	7.5 x 132	6	10	45	90	100
074-100-025	7.5 x 152	6	10	45	110	100
074-100-027	7.5 x 182	6	10	45	140	100

See pages 138 to 140 for Torx Recess Screwdriver Bits

Express Anchors



EXPRESS NAILS

- Hammer in anchor which is easy and quick to use. No screw is required, simply drill and clean hole, then hammer in anchor
- Once inserted the spring steel tightens
- High grade spring steel
- Zinc plated & yellow passivated
- Resistant to both chemicals and heat
- Tapered end for easy installation

APPLICATIONS

A through fixing ideal for sheet metal profiles, slats, board and sub frames

For use in concrete, stone, brick and other high density materials

Range Information

Product Code	Size mm	Hole Diameter mm	Anchor Diameter mm	Min. Hole Depth mm	Embedment Depth mm	Maximum Fixture Thickness mm	Unit Qty
126-300-005	6 x 30	6	6.2	30	25	5	200
126-300-007	6 x 40	6	6.2	40	30	10	200
126-300-010	6 x 50	6	6.2	50	30	20	200
126-300-015	6 x 60	6	6.2	60	30	30	200
126-300-020	6 x 80	6	6.2	80	30	50	200
126-300-025	8 x 70	8	8.25	70	40	30	100
126-300-030	8 x 90	8	8.25	90	40	50	100
126-300-035	8 x 110	8	8.25	110	40	70	100
126-300-040	8 x 130	8	8.25	130	40	90	100
126-300-045	8 x 150	8	8.25	150	40	110	100
126-300-055	8 x 180	8	8.25	180	40	140	100

Anchor Bolts

**OLYMPIC
FIXINGS**

CONCRETE SCREWS

- Grade 8.8 self tapping anchor
- Gives high performance in a variety of solid and hollow materials
- Threading action provides a positive and safe anchorage
- Simple to install
- Can be removed and re-fixed

- Low expansion forces means close to edge fixing is possible
- Bright zinc plated and yellow passivated
- Produced and engineered from high quality carbon steel

APPLICATIONS

Highly suitable for a wide range of construction materials including concrete, stone, brick & block



Range Information

Product Code	Size mm	Drill Diameter mm	Anchor Length mm	Maximum Fixture Thickness mm	Minimum Hole Depth mm	Driver Type	Unit Qty
--------------	---------	-------------------	------------------	------------------------------	-----------------------	-------------	----------

HEXAGON FLANGE HEAD

086-418-025	6 x 50	6	50	20	40	10mm A/F	100
086-418-030	6 x 75	6	75	45	40	10mm A/F	100
086-418-035	6 x 100	6	100	55	40	10mm A/F	100
086-418-045	6 x 130	6	130	85	40	10mm A/F	100
086-418-050	6 x 150	6	150	105	40	10mm A/F	100

HEXAGON HEAD

086-418-055	8 x 60	8	60	20	55	15mm A/F	100
086-418-060	8 x 75	8	75	35	55	15mm A/F	100
086-418-065	8 x 100	8	100	60	55	15mm A/F	100
086-418-067	8 x 130	8	130	90	55	15mm A/F	50
086-418-068	8 x 150	8	150	110	55	15mm A/F	50
086-418-070	10 x 60	10	60	10	70	17mm A/F	50
086-418-075	10 x 75	10	75	25	70	17mm A/F	50
086-418-080	10 x 100	10	100	50	70	17mm A/F	50
086-418-083	10 x 130	10	130	80	70	17mm A/F	25
086-418-085	10 x 150	10	150	100	70	17mm A/F	25
086-418-090	12 x 75	12	75	15	85	19mm A/F	50
086-418-095	12 x 100	12	100	40	85	19mm A/F	50
086-418-100	12 x 130	12	130	70	85	19mm A/F	25
086-418-105	12 x 150	12	150	90	85	19mm A/F	20
086-418-110	12 x 200	12	200	140	85	19mm A/F	20
086-418-115	16 x 100	16	100	20	112	27mm A/F	10
086-418-120	16 x 150	16	150	70	112	27mm A/F	10

Wire Hanger

**OLYMPIC
FIXINGS**

CEILING HANGER

TIE WIRE

- Expansion anchor for securing suspension wires in concrete, solid brickwork or stone
- Steel zinc plated and yellow passivated

APPLICATIONS

Ideal for fixing suspended ceilings

Range Information

Product Code	Size mm	Anchor Hole Diameter mm	Anchor Length mm	Eye Diameter mm	Min. Hole Depth mm	Unit Qty
125-320-005	6 x 55	6	55	5.3	40	200



RESIN ANCHORS

- A rapid curing, two part, styrene free polyester resin chemical anchoring system
- High performance in concrete, masonry, brickwork, stone and aerated block
- Supplied with mixer nozzle

APPLICATIONS

Ideal for setting bolts, rods, studs, wall ties etc. into a wide range of structures

Technical Information

Threaded Rod Size	M8	M10	M12	M16	M20	M24
Hole Diameter mm	10	12	14	18	24	26
Hole Depth mm	80	90	110	125	170	210
Minimum Base Material Thickness mm	110	120	140	170	230	270
Minimum Fixing Spacing mm	80	90	110	125	170	210
Minimum Fixing to Edge Distance mm	120	135	165	190	255	315
Maximum Recommended Tension Load in Non-Cracked Concrete 25n/mm ² with Grade 8.8 Steel Studding kN	8.5	10.5	14.4	16.6	28.9	31.3

Curing and Loading Time

Temperature	Minimum Setting Time	Minimum Time Before Loading
+30°C	3-5	25
+20°C	5-7	45
+10°C	12-15	80
+5°C	20-25	120

Range Information

Product Code	Cartridge Size	Unit Qty	Carton Qty
238-100-015	300ml	1	10
238-100-025	400ml	1	12

SPARE MIXER NOZZLE

- Nozzle suitable for both sizes of cartridges

Range Information

Product Code	Description	Unit Qty	Carton Qty
238-100-110	Mixer Nozzle	1	12

CARTRIDGE GUNS

Range Information

Product Code	Description	Unit Qty	Carton Qty
238-503-011	300ml Gun - Blue 11.5" (290mm) length	1	12
238-200-200	400ml Gun - Blue 8.5" (220mm) length	1	12

See pages 196-197 for further information



Frame Anchors



NYLON FRAME ANCHORS

- Nylon sleeve & expansion cone isolates screw to prevent corrosion
- Steel cross head screw, zinc plated & yellow passivated
- Retention lugs to prevent rotation
- White cover caps available to enhance appearance

APPLICATIONS

Specifically designed for the fixing of doors and window frames

A rapid and easy fixing into brick, concrete, stone, masonry and block

Ideal for sectional frames of PVCu, aluminium and timber



Range Information

Product Code	Size mm	Hole Diameter	Anchor Length mm	Screw Length mm	Screwdriver Bit Size	Min. Hole Depth mm	Max. Fixture Thickness mm	Unit Qty
072-150-005	8 x 100	8	100	110	3	55	50	100
072-150-020	10 x 100	10	100	110	3	65	45	50
072-150-025	10 x 120	10	120	130	3	65	65	50
072-150-030	10 x 140	10	140	150	3	65	85	50
072-150-037	10 x 165	10	165	175	3	65	110	50
072-150-050	White Cover Caps for 8mm Anchors (Push In Caps)							50
072-150-060	White Cover Caps for 10mm Anchors (Push In Caps)							50

See page 49 for Nylon Frame Fixings

METAL FRAME ANCHORS

- Galvanised steel sleeve
- Zinc alloy expansion cone
- Steel cross head screw, zinc plated & yellow passivated
- Retention lugs to prevent rotation
- White cover caps available to enhance appearance

APPLICATIONS

Specifically designed for the fixing of doors and window frames

A rapid and easy fixing into brick, concrete, stone, masonry and block

Ideal for doors and window frames of timber, aluminium and plastic



Range Information

Product Code	Size mm	Hole Diameter	Anchor Length mm	Screw Length mm	Screwdriver Bit Size	Min. Hole Depth mm	Max. Fixture Thickness mm	Unit Qty
073-151-005	10 x 72	10	72	85	3	70	40	100
073-151-010	10 x 92	10	92	105	3	70	60	50
073-151-015	10 x 112	10	112	125	3	70	80	50
073-151-020	10 x 132	10	132	145	3	70	100	50
073-151-025	10 x 152	10	152	165	3	70	120	50
073-151-035	White Cover Caps for all sizes (Push Over Caps)							50

Work Top Connector



WORK TOP CLAMP

- Steel, bright zinc plated
- M6 thread
- Provides a strong neat joint between kitchen work top components

Range Information

Product Code	Length mm	Unit Qty	Carton Qty
124-200-010	150	1	50





Brackets & Plates

- Multi use brackets and plates
- Manufactured from steel, bright zinc plated
- Suitable for a wide range of applications including shelf fitting, cupboard construction and a range of domestic and industrial repairs



FLAT TEE PLATES

Range Information

Product Code	Description	Width mm	Thickness mm	Hole Diameter mm	Number of Holes	Unit Qty
124-100-005	Flat Tee Plate 75mm	16	1.6	5.0	5	25
124-100-006	Flat Tee Plate 100mm	19	2.0	5.5	5	25



CORNER BRACES

Range Information

Product Code	Description	Width mm	Thickness mm	Hole Diameter mm	Number of Holes	Unit Qty
124-100-007	Corner Brace 25mm	16	1.6	5.0	2	50
124-100-010	Corner Brace 40mm	16	1.6	5.0	4	50
124-100-015	Corner Brace 50mm	16	1.6	5.0	4	50
124-100-020	Corner Brace 65mm	16	1.6	5.0	4	50
124-100-025	Corner Brace 75mm	16	1.6	5.0	6	50
124-100-027	Corner Brace 100mm	20	2.2	6.25	6	25
124-100-028	Corner Brace 125mm	20	2.3	6.25	6	20
124-100-029	Corner Brace 150mm	25	2.5	7.25	6	25



FLAT CORNER PLATES

Range Information

Product Code	Description	Width mm	Thickness mm	Hole Diameter mm	Number of Holes	Unit Qty
124-100-030	Flat Corner/Angle Plate 50mm	10	1.6	3.5	4	50
124-100-035	Flat Corner/Angle Plate 75mm	16	1.6	5.0	4	50
124-100-036	Flat Corner/Angle Plate 100mm	16	2.5	5.5	6	25
124-100-037	Flat Corner/Angle Plate 125mm	19	2.5	5.5	6	25
124-100-038	Flat Corner/Angle Plate 150mm	22	2.6	5.0	6	25



MENDING PLATES

Range Information

Product Code	Description	Width mm	Thickness mm	Hole Diameter mm	Number of Holes	Unit Qty
124-100-040	Mending Plate 75mm	16	1.6	5.0	4	50
124-100-045	Mending Plate 100mm	16	1.6	5.0	4	25
124-100-050	Mending Plate 125mm	16	1.6	5.0	4	25
124-100-055	Mending Plate 150mm	20	2.5	5.0	4	25



ANGLE/STRETCHER BRACKETS

Range Information

Product Code	Description	Width mm	Thickness mm	Hole Diameter mm	Number of Holes	Unit Qty
124-100-060	Stretcher Plate/Bracket 38mm	29/25	1.6	5.0	2+2	50
124-100-065	Angle Bracket 19mm	19	1.0	5.0	2	100
124-100-070	Angle Plate 28mm	25/25	1.0	5.0	2+1	50

Brackets & Plates

**OLYMPIC
FIXINGS**

TRIANGULAR PLATE

Range Information

Product Code	Description	Width mm	Thickness mm	Hole Diameter mm	Number of Holes	Unit Qty
124-100-075	Triangular Plate	73	1.2	3.5	5	100



Wall Connector

**OLYMPIC
FIXINGS**

WALL STARTER

CROCODILE TIE

- Suitable for internal and external brick or block walls
- Fully adjustable
- High quality stainless steel construction throughout
- Universal application
- Suitable for wall thickness of 60mm - 250mm
- Each pack contains all the necessary components for a single leaf wall. Use two packs for a cavity wall
- Suitable for use up to a maximum of three storeys or 8 metres high
- BBA approved

APPLICATIONS

Tying new masonry walls to existing walls



Range Information

Product Code	Description	Contents	Unit Qty	Carton Qty
114-800-050	50mm Back Plate Pack	2 Lengths of stainless steel wall connector (total length 2400mm)	1	10
		10 Integral stainless steel wall connector ties		
		6 Stainless steel coach screws		
		6 Stainless steel washers		
		6 Plastic plugs		

DRY LINING WALL ANCHORS



- Specifically designed for the fixing of heavy items to dry lined or fibre board walls
- Transfers load away from the plasterboard directly into the masonry
- Plastic expansion plug, zinc plated high quality carbon steel threaded sleeve, zinc plated cross recess set screws

APPLICATIONS

Ideal for the fixing of heavy items such as TV screens, kitchen units or radiators to dry lined walls without damage to the integrity or finish of the plasterboard lining

Range Information ANCHORS

Product Code	Size mm	Drill Size mm	Min. Hole Depth mm	Max. Plasterboard Gap mm	Max. Fixture Thickness mm	Unit Qty
069-100-010	M6	12	100	20	10	100
069-100-020	M8	16	110	20	15	50

FIXING PACKS

Product Code	Size mm	Pack Contents	Unit Qty
069-100-060	M6	4 Rigifix M6, 1 Rigi Key M6, 4 M6 x 19 Washers	1
069-100-070	M8	4 Rigifix M8, 1 Rigi Key M8, 4 M8 x 25 Washers	1

RIGI KEYS

Product Code	Size mm	Length mm	Unit Qty
069-100-030	6	90 x 35	1
069-100-040	8	105 x 45	1



Metal Nail In Anchors

HAMMER DRIVE NAILS



- A quick and easy to use through fixing
- Pre-assembled
- Automatic expansion
- Rigid support head
- Non removable
- Zinc alloy construction

APPLICATIONS

Ideal when anchoring into materials such as concrete, stone or brick

Range Information

Product Code	Size mm	Drill Size mm	Max. Fixture Thickness mm	Unit Qty
126-400-005	6 x 30	6	10	100
126-400-010	6 x 40	6	20	100
126-400-015	6 x 50	6	30	100

Nails & Impact Fixings



Masonry Nails	112
Twist Nails	112
Washed Masonry Nails	113
Panel Pins	113
Capping Nails	114
Cartridge Tool Nails	114
Fascia Pins & Nails	115
Roofing Rivet	115
Roofing Nails	116



Masonry Nails



STANDARD NAILS

- Manufactured from high quality steel
- Heat treated to provide hardness and ductility
- Bright zinc plated
- Round cut
- Countersunk head
- Shrink wrapped in 500's or 1000's

APPLICATIONS

Available in three diameters suitable for most types of materials including stone, brick, concrete, timber & soft materials

Range Information

Product Code	Nail Length mm	Unit Qty	Outer Qty
LIGHT GAUGE 2.5mm DIAMETER			
110-245-005	25	100	1000
110-245-010	30	100	1000
110-245-020	40	100	1000
110-245-030	50	100	500
110-245-035	60	100	500
MEDIUM GAUGE 3.0mm DIAMETER			
110-250-005	25	100	1000
110-250-010	30	100	1000
110-250-020	40	100	1000
110-250-030	50	100	500
110-250-035	60	100	500
110-250-040	70	100	500
110-250-045	80	100	500
HEAVY GAUGE 3.5mm DIAMETER			
110-255-020	40	100	500
110-255-030	50	100	500
110-255-035	60	100	500
110-255-040	70	100	500
110-255-045	75	100	500
110-255-050	80	100	500
110-255-060	100	100	500

Twist Nails



SCREW NAILS

- Countersunk head
- Grooved shank
- Diamond point
- Not hardened
- Bright zinc plated

APPLICATIONS

Fixing wood connectors

Range Information

Product Code	Nail Length mm	Unit Qty	Carton Qty
3.1mm DIAMETER			
115-265-005	20	1000	5000
115-265-010	25	1000	5000
115-265-015	30	1000	5000

Washed Masonry Nails



WASHERED NAILS

- Manufactured from high quality steel
- Heat treated to provide hardness and ductility
- Bright zinc plated
- Fitted washer prevents fixtures pulling over nail head
- Shrink wrapped in 250's, 500's or 1000's

APPLICATIONS

Heavy gauge diameter is suitable for use as a cartridge tool nail



Range Information

Product Code	Nail Length mm	Unit Qty	Outer Qty
LIGHT GAUGE 2.5mm DIAMETER			
111-245-015	25	100	1000
111-245-020	30	100	1000
111-245-025	35	100	1000
HEAVY GAUGE 3.7mm DIAMETER			
111-255-005	25	100	500
111-255-010	30	100	500
111-255-015	35	100	500
111-255-020	40	100	500
111-255-025	50	100	500
111-255-030	60	100	500
111-255-040	75	50	250

GROOVED WASHERED NAILS

BANDING NAILS

- Manufactured from high quality steel
- Heat treated to provide hardness and ductility
- Fixed 15mm washered head
- Grooved shank
- Bright zinc plated
- Shrink wrapped in 500's

APPLICATIONS

Suitable for fixing roofing and insulation plates, plastic sheets and wire mesh



Range Information

Product Code	Nail Length mm	Unit Qty	Outer Qty
3.5mm DIAMETER			
111-250-005	30	100	500
111-250-015	40	100	500
111-250-020	50	100	500

Panel Pins



PANEL PINS

- High quality bright steel panel pin
- Manufactured to BS 1202
- Supplied in poly bags with hanging header card

APPLICATIONS

Suitable for furniture making, pinning of joints and re-inforcing glued joints etc.
For use in soft and hard wood



Range Information

Product Code	Nail Length mm	Unit Qty	Carton Qty
1.6mm DIAMETER			
116-100-010	20	500	5000
116-100-020	25	500	5000
116-100-030	30	500	5000
116-100-040	40	500	5000



Capping Nails

MICKEY PINS



- Manufactured from high quality steel
- Heat treated to provide hardness and ductility
- Bright zinc plated
- Complete with washer
- Shrink wrapped in 1000's

APPLICATIONS

Ideal for fixing PVC and steel channelling

Range Information

Product Code	Nail Length mm	Unit Qty	Outer Qty
2.5mm DIAMETER			
112-245-015	25	100	1000
112-245-020	30	100	1000
112-245-025	35	100	1000



Cartridge Tool Nails

SHOT FIRED NAILS



- Manufactured from high carbon steel
- Heat treated to provide correct hardness
- For use with powder activated DX 450 tools
- Nail with 12mm diameter washer
- Ballistic point
- Bright zinc plated
- Shrink wrapped in 250's or 500's

APPLICATIONS

Suitable for fixing metal and wood to steel, concrete and masonry

Range Information

Product Code	Nail Length mm	Unit Qty	Outer Qty
HEAVY GAUGE 3.7mm DIAMETER			
109-260-015	27	100	500
109-260-020	32	100	500
109-260-025	37	100	500
109-260-030	42	100	500
109-260-035	47	100	500
109-260-040	54	100	500
109-260-045	62	100	500
109-260-050	72	50	250

Fascia Pins & Nails



- High quality stainless steel annular ring shank
- High impact resistant polymer UV stabilised head
- Highly corrosion resistant

- Annular rings provide grip characteristics of woodscrews
- Tamper resistant

APPLICATIONS

Suitable for fascias, barge and soffit boards, cladding, window and door trims, fencing and panelling, architraves and skirting

PLASTIC HEAD PINS

Range Information

Product Code	Pin Length mm	Head Colour	Unit Qty	Carton Qty
2.2mm DIAMETER PINS				
113-250-015	25	White	250	12000
113-250-025	30	White	250	12000
113-250-035	40	White	250	12000
113-250-027	30	Black	250	12000
113-250-050	40	Black	250	12000
113-250-030	30	Brown	250	12000
113-250-040	40	Brown	250	12000
2.2mm DIAMETER CLADDING PINS				
113-260-070	30		250	12000



PLASTIC HEAD NAILS

Range Information

Product Code	Nail Length mm	Head Colour	Unit Qty	Carton Qty
3.4mm DIAMETER NAILS				
113-260-005	40	White	100	2400
113-260-015	50	White	100	2400
113-260-025	65	White	100	2400
113-260-022	50	Black	100	2400
113-260-040	65	Black	100	2400
113-260-020	50	Brown	100	2400
113-260-030	65	Brown	100	2400



Roofing Rivet



COPPER DISC RIVET

COPPER CRAMPTON

- Solid copper material
- 20mm long x 19mm diameter
- Head thickness 0.38mm

APPLICATIONS

For the securing of slates

Range Information

Product Code	Description	Unit Qty	Carton Qty
114-700-005	Copper Disc Rivet	1000	8000



Roofing Nails

GALVANISED CLOUT NAILS



- Galvanised rust resistant finish
- Available in a choice of sizes
- Supplied in labelled poly bags

APPLICATIONS

For securing roofing felt, slates and other roofing materials

Also suitable for securing electrical cable capping

Range Information

Product Code	Diameter mm	Nail Length mm	Unit Qty	Carton Qty
114-600-010	2.65	30	500gm	10kg
114-600-020	2.65	40	500gm	10kg

See page 147 for Galvanised Clout Nails in Tubs

COPPER CLOUT NAILS



- Solid copper material
- Slate nails
- Plain Shank
- Manufactured to BS1202 Part 2

APPLICATIONS

For the securing of slates

Range Information

Product Code	Diameter mm	Nail Length mm	Approx Number of nails per kilo	Unit Qty	Carton Qty
114-700-020	2.65	30	534	1kg	24kg
114-700-030	2.65	40	420	1kg	24kg
114-700-040	3.35	30	349	1kg	24kg
114-700-050	3.35	40	274	1kg	24kg
114-700-060	3.35	50	226	1kg	24kg

ALUMINIUM CLOUT NAILS



- Solid aluminium material
- Slate nails
- Plain Shank
- Manufactured to BS1202 Part 3

APPLICATIONS

For the securing of slates

Range Information

Product Code	Diameter mm	Nail Length mm	Approx Number of nails per kilo	Unit Qty	Carton Qty
114-900-005	2.65	30	1800	1kg	8kg
114-900-010	3.35	38	950	1kg	8kg
114-900-020	3.35	50	775	1kg	8kg
114-900-030	3.35	60	650	1kg	8kg

Screws & Screw Accessories



Twinthread Woodscrews	118-120
Black Finish Woodscrews	121
Chipboard Screws	121-122
Chipboard Screws - Stainless Steel	123
Screw-Tite® Screws	124
Tongue-Tite® Screws	125
Brass Woodscrews	126-127
Machine Screws	127
Self Tapping Screws	128-129
Coach Screws	129
Timber Decking Screws & Accessories	130-131
Drywall Screws	132-133
Carcase Screws	133
Self Drilling Screws	134-137
Bay Pole Screws	137
Screwdriver Bits	138-141
Screw Accessories	142-144
Mirror Screws & Accessories	144



COUNTERSUNK CROSS



- Fully hardened steel
- Shank grips the wood and reduces splitting
- Bright zinc plated
- Ideal for hardwood, softwood, chipboard and fibreboards

Range Information

Product Code	Screw Gauge	Length Inches	Unit Qty	Carton Qty
130-327-005	4	3/8	200	18000
130-327-010		1/2	200	18000
130-327-015		5/8	200	18000
130-327-020		3/4	200	18000
130-327-025		1	200	10000
130-327-030	5	1/2	200	18000
130-327-037		5/8	200	18000
130-327-040		3/4	200	10000
130-327-045		1	200	8400
130-327-055	6	1/2	200	18000
130-327-060		5/8	200	18000
130-327-065		3/4	200	10000
130-327-070		7/8	200	10000
130-327-075		1	200	8400
130-327-080		1 1/4	200	8400
130-327-085		1 1/2	200	4800
130-327-090		1 3/4	200	4800
130-327-095		2	200	4800
130-327-105	7	5/8	200	10000
130-327-110		3/4	200	10000
130-327-115		1	200	8400
130-327-120		1 1/4	200	4800
130-327-125		1 1/2	200	4800
130-327-130	8	1/2	200	10000
130-327-135		5/8	200	10000
130-327-140		3/4	200	8400
130-327-150		1	200	8400
130-327-155		1 1/8	200	4800

Product Code	Screw Gauge	Length Inches	Unit Qty	Carton Qty
130-327-160	8	1 1/4	200	4800
130-327-165		1 1/2	200	4800
130-327-170		1 3/4	200	4800
130-327-175		2	200	2800
130-327-180		2 1/4	200	2800
130-327-185		2 1/2	200	2800
130-327-190		3	100	2400
130-327-195	10	3/4	200	4800
130-327-200		1	200	4800
130-327-205		1 1/4	200	4800
130-327-210		1 1/2	200	2800
130-327-215		1 3/4	200	2800
130-327-220		2	200	2800
130-327-225		2 1/4	200	2800
130-327-230		2 1/2	100	2400
130-327-235		2 3/4	100	2400
130-327-240		3	100	2400
130-327-245		3 1/2	100	1400
130-327-250		4	100	1400
130-327-255	12	1	200	2800
130-327-260		1 1/4	200	2800
130-327-265		1 1/2	200	2800
130-327-275		2	100	2400
130-327-285		2 1/2	100	1400
130-327-290		3	100	1400
130-327-295		3 1/2	100	1400
130-327-300		4	100	1400

See page 142 for Screw Tops, pages 138-141 for Screwdriver Bits

ROUNDHEAD CROSS



- Fully hardened steel
- Shank grips the wood and reduces splitting
- Ideal for hardwood, softwood, chipboard and fibreboards
- Bright zinc plated

Range Information

Product Code	Screw Gauge	Length Inches	Unit Qty	Carton Qty
130-331-010	4	1/2	200	18000
130-331-020		3/4	200	18000
130-331-055	6	1/2	200	18000
130-331-060		5/8	200	18000
130-331-065		3/4	200	10000
130-331-075		1	200	8400
130-331-080		1 1/4	200	8400

Product Code	Screw Gauge	Length Inches	Unit Qty	Carton Qty
130-331-135	8	5/8	200	10000
130-331-140		3/4	200	8400
130-331-150		1	200	8400
130-331-160		1 1/4	200	4800
130-331-165		1 1/2	200	4800
130-331-175		2	200	2800
130-331-200	10	1	200	4800
130-331-205		1 1/4	200	4800
130-331-210		1 1/2	200	2800
130-331-220		2	200	2800

See pages 138-141 for Screwdriver Bits

Twinthread Woodscrews

**OLYMPIC
FIXINGS**

COUNTERSUNK SQUARE-LOK

- Fully hardened steel
- Bright zinc plated
- The square recess allows greater torque and a more positive fastening than conventional cross and slotted screws
- One handed operation
- Shank grips the wood and reduces splitting
- Ideal for hardwood, softwood, chipboard and fibreboards

Range Information

Product Code	Screw Gauge	Length Inches	Unit Qty	Carton Qty
220-370-004	4	3/8	200	18000
220-370-005		1/2	200	18000
220-370-015		3/4	200	18000
220-370-020		1	200	10000
220-370-025	5	1/2	200	18000
220-370-030		3/4	200	10000
220-370-035		1	200	8400
220-370-040	6	1/2	200	18000
220-370-050		3/4	200	10000
220-370-055		1	200	8400
220-370-060		1 1/4	200	8400
220-370-065		1 1/2	200	4800
220-370-070		2	200	4800
220-370-095	8	1/2	200	10000
220-370-105		3/4	200	8400
220-370-110		1	200	8400
220-370-115		1 1/4	200	4800
220-370-120		1 1/2	200	4800
220-370-125		1 3/4	200	4800

Product Code	Screw Gauge	Length Inches	Unit Qty	Carton Qty
220-370-130	8	2	200	2800
220-370-140		2 1/2	200	2800
220-370-145		3	100	2400
220-370-150		3 1/2	100	1400
220-370-155	10	1/2	200	10000
220-370-160		3/4	200	4800
220-370-165		1	200	4800
220-370-170		1 1/4	200	4800
220-370-175		1 1/2	200	2800
220-370-185		2	200	2800
220-370-195		2 1/2	100	2400
220-370-200		3	100	2400
220-370-205		3 1/2	100	1400
220-370-230	12	1 1/4	200	2800
220-370-235		1 1/2	200	2800
220-370-240		2	100	2400
220-370-250		2 1/2	100	1400
220-370-255		3	100	1400
220-370-265		4	100	1400

See pages 138-141 for Screwdriver Bits, page 165 for Square-Lok Screwdrivers



ROUNDHEAD SQUARE-LOK

- Fully hardened steel
- Bright zinc plated
- One handed operation
- Shank grips the wood and reduces splitting
- The square recess allows greater torque and a more positive fastening than conventional cross and slotted screws
- Ideal for hardwood, softwood, chipboard and fibreboards

Range Information

Product Code	Screw Gauge	Length Inches	Unit Qty	Carton Qty
220-375-005	4	3/8	200	18000
220-375-010		1/2	200	18000
220-375-015		3/4	200	18000
220-375-040	6	1/2	200	18000
220-375-050		3/4	200	10000
220-375-055		1	200	8400
220-375-060		1 1/4	200	8400
220-375-065		1 1/2	200	4800
220-375-095	8	1/2	200	10000
220-375-105		3/4	200	8400
220-375-110		1	200	8400
220-375-115		1 1/4	200	4800
220-375-120		1 1/2	200	4800
220-375-125		1 3/4	200	4800
220-375-130		2	200	2800

Product Code	Screw Gauge	Length Inches	Unit Qty	Carton Qty
220-375-140	8	2 1/2	200	2800
220-375-145		3	100	2400
220-375-160	10	3/4	200	4800
220-375-165		1	200	4800
220-375-170		1 1/4	200	4800
220-375-175		1 1/2	200	2800
220-375-185		2	200	2800
220-375-195		2 1/2	100	2400
220-375-200		3	100	2400
220-375-220	12	3/4	200	4800
220-375-225		1	200	2800
220-375-240		2	100	2400
220-375-260	14	3/4	100	2400
220-375-261		1	100	2400

See pages 138-141 for Screwdriver Bits, page 165 for Square-Lok Screwdrivers



Twinthread Woodscrews

COUNTERSUNK SLOT



- Fully hardened steel
- Shank grips the wood and reduces splitting
- Ideal for hardwood, softwood, chipboard and fibreboards
- Bright zinc plated

Range Information

Product Code	Screw Gauge	Length Inches	Unit Qty
130-325-075	6	1	200
130-325-085		1 1/2	200
130-325-100	7	1/2	200
130-325-110		3/4	200
130-325-130	8	1/2	200
130-325-135		5/8	200
130-325-150		1	200
130-325-160		1 1/4	200
130-325-165		1 1/2	200
130-325-170		1 3/4	200
130-325-175		2	200

Product Code	Screw Gauge	Length Inches	Unit Qty
130-325-185	8	2 1/2	200
130-325-190		3	100
130-325-210	10	1 1/2	200
130-325-220		2	200
130-325-240		3	100
130-325-245		3 1/2	100
130-325-255	12	1	200
130-325-265		1 1/2	200
130-325-285		2 1/2	100
130-325-290		3	100
130-325-295		3 1/2	100

See pages 138-141 for Screwdriver Bits

ROUNDHEAD SLOT



- Fully hardened steel
- Shank grips the wood and reduces splitting
- Ideal for hardwood, softwood, chipboard and fibreboards
- Bright zinc plated

Range Information

Product Code	Screw Gauge	Length Inches	Unit Qty
130-329-135	8	5/8	200
130-329-150		1	200
130-329-160		1 1/4	200
130-329-165		1 1/2	200

See pages 138-141 for Screwdriver Bits

TWINTHREAD WOODSCREW DISPLAY



- Free standing, 6 tier display with header
- Supplied with branded strips for trays
- Used with any combination of screws
- Dimensions
Height 1800mm
Width 802mm
Depth 522mm

Range Information

Product Code	Unit Qty
245-465-095	1

Black Finish Woodscrews

**OLYMPIC
FIXINGS**

ROUNDHEAD SLOT

- Manufactured to DIN 96
- Chemical black finish

- Single tapered thread
- For use with hinges and wrought iron work and also general electrical installation

Range Information

Product Code	Screw Gauge	Length Inches	Unit Qty
180-329-105	6	3/8	200
180-329-120		3/4	200
180-329-125		1	200
180-329-135		1 1/2	200
180-329-195	8	1/2	200
180-329-205		3/4	200
180-329-215		1	200

Product Code	Screw Gauge	Length Inches	Unit Qty
180-329-225	8	1 1/4	200
180-329-230		1 1/2	200
180-329-240		2	200
180-329-275	10	1	200
180-329-280		1 1/4	200
180-329-285		1 1/2	200
180-329-295		2	200

See pages 138-141 for Screwdriver Bits



Chipboard Screws

**OLYMPIC
FIXINGS**

COUNTERSUNK CROSS

BRIGHT ZINC PLATED

- Fully hardened steel
- Single thread
- Countersunk cross head
- Ideal for chipboard, blockboard, MDF, particleboard, timber etc.

- Also used in soft and hard wood as a general purpose woodscrew
- Sharp point for easy location and starting
- Ideal for power driving

Range Information

Product Code	Diameter mm (Imperial equiv)	Length mm	Length Inches	Unit Qty	Carton Qty
210-333-070	4.0 (8)	25	1	200	8400
210-333-075		30	1 1/4	200	8400
210-333-085		40	1 1/2	200	4800
210-333-105	4.5 (9)	30	1 1/4	200	4800
210-333-110		40	1 1/2	200	2800

Product Code	Diameter mm (Imperial equiv)	Length mm	Length Inches	Unit Qty	Carton Qty
210-333-115	4.5 (9)	50	2	200	2800
210-333-155	5.0 (10)	40	1 1/2	200	2800
210-333-165		50	2	200	2800
210-333-180		80	3 1/4	100	1400

See page 142 for Screw Tops, pages 138-141 for Screwdriver Bits



COUNTERSUNK CROSS

BLACK FINISH

- Chemical black finish
- Fully hardened steel
- Single thread
- Countersunk cross head
- For use with hinges and wrought iron work

- Can also be used in soft and hard wood as a general purpose woodscrew
- Sharp point for easy penetration
- Ideal for power driving

Range Information

Product Code	Diameter mm (Imperial equiv)	Length mm	Length Inches	Unit Qty
210-343-075	4.0 (8)	30	1 1/4	200
210-343-085		40	1 1/2	200

Product Code	Diameter mm (Imperial equiv)	Length mm	Length Inches	Unit Qty
210-343-145	5.0 (10)	30	1 1/4	200
210-343-155		40	1 1/2	200

See page 142 for Screw Tops, pages 138-141 for Screwdriver Bits



COUNTERSUNK CROSS

ZINC & YELLOW PASSIVATED

- Fully hardened steel
- Single thread
- Countersunk cross head
- Ideal for chipboard, blockboard, MDF, particleboards, timber etc.
- Also used in soft and hardwood as a general purpose woodscrew
- Sharp point for easy location and starting
- Ideal for powerdriving

Range Information

Product Code	Diameter mm (Imperial equiv)	Length mm	Length Inches	Unit Qty	Carton Qty
210-330-005	3.0 (4)	13	1/2	200	18000
210-330-010		15	5/8	200	18000
210-330-015		20	3/4	200	18000
210-330-020		25	1	200	10000
210-330-022		30	1 1/4	200	10000
210-330-024		40	1 1/2	200	8400
210-330-025	3.5 (6)	13	1/2	200	18000
210-330-030		15	5/8	200	18000
210-330-035		20	3/4	200	10000
210-330-040		25	1	200	10000
210-330-045		30	1 1/4	200	8400
210-330-050		35	1 3/8	200	8400
210-330-055		40	1 1/2	200	4800
210-330-056		45	1 3/4	200	4800
210-330-058		50	2	200	4800
210-330-060	4.0 (8)	15	5/8	200	18000
210-330-065		20	3/4	200	10000
210-330-070		25	1	200	8400
210-330-075		30	1 1/4	200	8400
210-330-080		35	1 3/8	200	4800
210-330-085		40	1 1/2	200	4800
210-330-090		45	1 3/4	200	4800
210-330-095		50	2	200	2800
210-330-096		60	2 1/2	200	2800
210-330-097		70	2 3/4	200	2800
210-330-098		80	3 1/4	200	2800
210-330-100	4.5 (9)	20	3/4	200	8400
210-330-105		25	1	200	8400
210-330-110		30	1 1/4	200	4800
210-330-115		35	1 3/8	200	4800
210-330-120		40	1 1/2	200	2800

Product Code	Diameter mm (Imperial equiv)	Length mm	Length Inches	Unit Qty	Carton Qty
210-330-125	4.5 (9)	45	1 3/4	200	2800
210-330-130		50	2	200	2800
210-330-132		60	2 1/2	200	2800
210-330-133		70	2 3/4	100	2400
210-330-135	5.0 (10)	20	3/4	200	8400
210-330-140		25	1	200	8400
210-330-145		30	1 1/4	200	4800
210-330-150		35	1 3/8	200	4800
210-330-155		40	1 1/2	200	2800
210-330-160		45	1 3/4	200	2800
210-330-165		50	2	200	2800
210-330-167		55	2 1/4	200	2800
210-330-170		60	2 1/2	100	2400
210-330-175		70	2 3/4	100	1400
210-330-177		75	3	100	1400
210-330-180		80	3 1/4	100	1400
210-330-185		90	3 1/2	100	1400
210-330-190		100	4	100	1400
210-330-195	6.0 (14)	30	1 1/4	200	2800
210-330-205		40	1 1/2	200	2800
210-330-215		50	2	100	1400
210-330-220		60	2 1/2	100	1400
210-330-225		70	2 3/4	100	1400
210-330-230		80	3 1/4	100	1400
210-330-235		90	3 1/2	100	1400
210-330-240		100	4	100	1200
210-330-245		110	4 1/4	100	1200
210-330-250		120	5	50	700
210-330-260		150	6	50	600
210-330-280		180	7	50	600
210-330-285		200	8	50	600

See page 142 for Screw Tops, pages 138-141 for Screwdriver Bits

CHIPBOARD SCREW DISPLAY

- Free standing, 6 tier display with header
- Supplied with branded strips for trays
- Used with any combination of screws
- Dimensions
Height 1800mm
Width 802mm
Depth 522mm

Range Information

Product Code	Unit Qty
245-465-095	1



Chipboard Screws Stainless Steel

**OLYMPIC
FIXINGS**

COUNTERSUNK CROSS

A2 (GRADE 304) STAINLESS STEEL

- Clear passivated
- Single thread
- Countersunk cross head
- Highly resistant to corrosion
- Ideal for outside use
- Sharp point for easy location and starting
- Ideally suited for power driving

Range Information

Product Code	Diameter mm (Imperial equiv)	Length mm	Length Inches	Unit Qty	Product Code	Diameter mm (Imperial equiv)	Length mm	Length Inches	Unit Qty
210-335-001	3.5 (6)	15	5/8	200	210-335-150	4.5 (9)	50	2	200
210-335-003		20	3/4	200	210-335-155		60	2 1/2	200
210-335-005		25	1	200	210-335-160		75	3	100
210-335-015		30	1 1/4	200	210-335-143	5.0 (10)	30	1 1/4	200
210-335-025		40	1 1/2	200	210-335-145		40	1 1/2	200
210-335-050	4.0 (8)	15	5/8	200	210-335-165		50	2	200
210-335-055		20	3/4	200	210-335-170		60	2 1/2	100
210-335-065		25	1	200	210-335-175		70	2 3/4	100
210-335-075		30	1 1/4	200	210-335-180		80	3 1/4	100
210-335-085		40	1 1/2	200	210-335-190		100	4	100
210-335-095		50	2	200	210-335-215	6.0 (14)	50	2	100
210-335-115		60	2 1/2	200	210-335-220		60	2 1/2	100
210-335-135		70	2 3/4	200	210-335-225		70	2 3/4	100
210-335-139	4.5 (9)	30	1 1/4	200	210-335-230		80	3 1/4	100
210-335-141		40	1 1/2	200	210-335-240		100	4	100

See page 142 for Screw Tops, pages 138-141 for Screwdriver Bits



PANHEAD CROSS

A2 (GRADE 304) STAINLESS STEEL

- Clear passivated
- Single thread
- Highly resistant to corrosion
- Ideal for outside use
- Sharp point for easy location and starting
- Ideally suited for power driving

Range Information

Product Code	Diameter mm (Imperial equiv)	Length mm	Length Inches	Unit Qty	Product Code	Diameter mm (Imperial equiv)	Length mm	Length Inches	Unit Qty
210-335-650	4.0 (8)	25	1	200	210-335-660	4.0 (8)	40	1 1/2	200
210-335-655		30	1 1/4	200					

See pages 138-141 for Screwdriver Bits



PANHEAD CROSS

A4 (GRADE 316) STAINLESS STEEL

- Clear passivated
- Single thread
- Highly resistant to corrosion
- Suitable for outside use
- Sharp point for easy location starting
- Can easily be power driven
- Ideal for marine and other corrosive environments

Range Information

Product Code	Diameter mm (Imperial equiv)	Length mm	Length Inches	Unit Qty	Product Code	Diameter mm (Imperial equiv)	Length mm	Length Inches	Unit Qty
210-335-700	5.0 (10)	25	1	200	210-335-710	5.0 (10)	40	1 1/2	200

See pages 138-141 for Screwdriver Bits



COUNTERSUNK CROSS

ULTIMATE ALL PURPOSE SCREWS

- TS thread provides the benefits of both twin and single thread on the same screw
- CPT™ hardened, permeated case with through hardening
- TRI-LOCK™ threadform
- NET-COAT™ yellow plated for corrosion protection
- Partial thread reduces jacking
- Ideal for use in hardwood, softwood, sheet metal, fibreboard and plastic
- For use in masonry a pilot hole is required
- Ribs under the head, ream and countersink the screw

Range Information

Product Code	Diameter mm (Imperial equiv)	Length mm	Length Inches	Unit Qty	Carton Qty
210-337-001	3.0 (4)	12	1/2	200	8400
210-337-002		16	5/8	200	8400
210-337-003		20	3/4	200	8400
210-337-004		25	1	200	8400
210-337-005	3.5 (6)	16	5/8	200	8400
210-337-010		20	3/4	200	8400
210-337-015		25	1	200	8400
210-337-020		30	1 1/4	200	8400
210-337-025		40	1 1/2	200	4800
210-337-027		50	2	200	4800
210-337-028	4.0 (8)	16	5/8	200	8400
210-337-030		20	3/4	200	8400
210-337-035		25	1	200	8400
210-337-040		30	1 1/4	200	8400
210-337-045		35	1 3/8	200	4800
210-337-050		40	1 1/2	200	4800
210-337-055		45	1 3/4	200	4800
210-337-060		50	2	200	4800
210-337-065		60	2 1/2	100	2400
210-337-070		70	2 3/4	100	2400
210-337-075	4.5 (9)	30	1 1/4	200	4800
210-337-080	4.5 (9)	40	1 1/2	200	4800
210-337-085		50	2	200	4200
210-337-090		60	2 1/2	200	4200
210-337-095		70	2 3/4	200	4200
210-337-100		80	3 1/4	100	2100
210-337-103	5.0 (10)	30	1 1/4	200	4800
210-337-105		40	1 1/2	200	4200
210-337-110		50	2	200	4200
210-337-115		60	2 1/2	100	2400
210-337-120		70	2 3/4	100	2400
210-337-125		80	3 1/4	100	2400
210-337-130		90	3 1/2	100	2100
210-337-135		100	4	100	2100
210-337-139	6.0 (14)	50	2	100	2400
210-337-140		60	2 1/2	100	2400
210-337-142		70	2 3/4	100	2100
210-337-145		80	3 1/4	100	2100
210-337-150		100	4	50	1200
210-337-152		120	5	50	1150
210-337-155		130	5 1/4	50	1150
210-337-160		150	6	50	1150

See page 142 for Screw Tops, pages 138-141 for Screwdriver Bits

TRADE PACK

Range Information

Product Code	Contents						Unit Qty
210-337-200	3.5 x 20	100	4 x 40	100	5 x 70	50	1
	4 x 25	100	4 x 50	100	5 x 80	50	
	4 x 30	100	5 x 60	50	5 x 90	50	
					5 x 100	50	

SCREW-TITE® SCREW DISPLAY

- Free standing, 5 tier display with header
- Used with any combination of screws
- Dimensions
 - Height 1750mm
 - Width 500mm
 - Depth 320mm

Product Code	Unit Qty
245-465-096	1



Tongue-Tite® Screws



TONGUE-TITE®

- The ultimate screw for tongue and groove floorboards
- Small diameter countersunk head with Torx T-10 recess
- TRI-LOCK™ TS threadform reduces surface contact when driving in
- Hardened and NET-COAT™ yellow plated for corrosion protection
- TS thread profile provides benefits of both single and twin thread design
- One size only (3.5 x 45mm) suitable for most popular floorboards currently available
- Can be removed for access
- Free driver bit in every box

INSTALLATION

- Insert at 30° to exposed face on tongue side where tongue and face intersect
- Drive through board into substrate
- Ensure head is below surface to prevent interference with next board
- Fit screw every 300mm
- If within 50mm of board end pre drill hole to prevent splitting



Tongue-Tite®

Range Information

Product Code	Diameter mm	Length mm	Unit Qty
232-100-015	3.5	45	200

TONGUE-TITE® DISPLAY

- Counter display
- Dimensions
 - Height 170mm
 - Width 350mm
 - Depth 185mm
- Contents
 - 2400 screws (12 boxes of 200)



Range Information

Product Code	Description	Unit Qty
232-100-025	Tongue-Tite Display	1

TONGUE-TITE® PLUS

- The ultimate screw for tongue and groove floorboards, particularly in exterior applications
- Small diameter countersunk head with Torx T-10 recess
- TRI-LOCK™ TS threadform reduces surface contact when driving in
- NET-COAT™ stainless steel gives the highest possible corrosion resistance and is ideal for external use
- TS thread profile provides benefits of both single and twin thread design
- One size only (3.5 x 45mm) suitable for most popular floorboards currently available

- Can be removed for access
- Free driver bit in every box

INSTALLATION

- Insert at 30° to exposed face on tongue side where tongue and face intersect
- Drive through board into substrate
- Ensure head is below surface to prevent interference with next board
- Fit screw every 300mm
- If within 50mm of board end pre drill hole to prevent splitting



Tongue-Tite® PLUS

Range Information

Product Code	Diameter mm	Length mm	Unit Qty
232-100-030	3.5	45	200

Brass Woodscrews

- Manufactured to BS1210 from non-corrosive solid brass. Bright dipped finish
- Single tapered thread
- Ideal for use in areas where rusting could be a problem or where appearance is important
- Particularly suitable where a decorative finish is required
- Widely used for furniture accessories made from brass, e.g. hinges, bathroom fittings, shelf fittings, handles, etc.

COUNTERSUNK SLOT



Range Information

Product Code	Screw Gauge	Length Inches	Unit Qty	Product Code	Screw Gauge	Length Inches	Unit Qty
145-325-020	2	3/8	200	145-325-180	8	3/4	200
145-325-025		1/2	200	145-325-185		1	200
145-325-030		5/8	200	145-325-190		1 1/4	200
145-325-040	3	1/2	200	145-325-195		1 1/2	200
145-325-045		5/8	200	145-325-200		1 3/4	200
145-325-055	4	3/8	200	145-325-205		2	200
145-325-060		1/2	200	145-325-225	10	1	200
145-325-065		5/8	200	145-325-230		1 1/4	200
145-325-070		3/4	200	145-325-235		1 1/2	200
145-325-075		1	200	145-325-245		2	200
145-325-110	6	1/2	200	145-325-255		2 1/2	100
145-325-115		5/8	200	145-325-260		3	100
145-325-120		3/4	200	145-325-285	12	1 1/2	200
145-325-125		1	200	145-325-295		2	100
145-325-130		1 1/4	200	145-325-305		2 1/2	100
145-325-135		1 1/2	200	145-325-310		3	100
145-325-155	7	1	200	145-325-315		3 1/2	100
145-325-160		1 1/4	200	145-325-320		4	100

ROUNDHEAD SLOT



Range Information

Product Code	Screw Gauge	Length Inches	Unit Qty	Product Code	Screw Gauge	Length Inches	Unit Qty
145-329-020	2	3/8	200	145-329-180	8	3/4	200
145-329-035	3	3/8	200	145-329-185		1	200
145-329-060	4	1/2	200	145-329-190		1 1/4	200
145-329-070		3/4	200	145-329-195		1 1/2	200
145-329-110	6	1/2	200	145-329-205		2	200
145-329-115		5/8	200	145-329-210		2 1/2	200
145-329-120		3/4	200	145-329-225	10	1	200
145-329-125		1	200	145-329-230		1 1/4	200
145-329-130		1 1/4	200	145-329-235		1 1/2	200
145-329-135		1 1/2	200	145-329-245		2	200

COUNTERSUNK CROSS



Range Information

Product Code	Screw Gauge	Length Inches	Unit Qty	Product Code	Screw Gauge	Length Inches	Unit Qty
145-327-060	4	1/2	200	145-327-185	8	1	200
145-327-120	6	3/4	200	145-327-190		1 1/4	200
145-327-125		1	200	145-327-195		1 1/2	200
145-327-180	8	3/4	200	145-327-230	10	1 1/4	200
				145-327-235		1 1/2	200

RAISED COUNTERSUNK SLOT



Range Information

Product Code	Screw Gauge	Length Inches	Unit Qty	Product Code	Screw Gauge	Length Inches	Unit Qty
145-328-120	6	3/4	200	145-328-175	8	1/2	200
145-328-125		1	200	145-328-190		1 1/4	200

Brass Woodscrews



COUNTERSUNK SQUARE-LOK

Range Information

Product Code	Screw Gauge	Length Inches	Unit Qty
220-380-045	6	1/2	200
220-380-105	8	3/4	200
220-380-110		1	200
220-380-115		1 1/4	200
220-380-120		1 1/2	200
220-380-175	10	1 1/2	200

Product Code	Screw Gauge	Length Inches	Unit Qty
220-380-185	10	2	200
220-380-190		2 1/2	100
220-380-240	12	2	100
220-380-250		2 1/2	100
220-380-252		3	100



ROUNDHEAD SQUARE-LOK

Range Information

Product Code	Screw Gauge	Length Inches	Unit Qty
220-385-040	6	1/2	200
220-385-105	8	3/4	200
220-385-110		1	200

Product Code	Screw Gauge	Length Inches	Unit Qty
220-385-115	8	1 1/4	200
220-385-120		1 1/2	200
220-385-165	10	1	200



See pages 138-141 for Screwdriver Bits, page 165 for Square-Lok Screwdrivers

Machine Screws



COUNTERSUNK SLOT

- Bright zinc plated
- Countersunk slot

Range Information

Product Code	Diameter	Length mm	Unit Qty
213-364-005	M6	12	100
213-364-010		16	100
213-364-015		20	100
213-364-020		25	100

See page 90 for Nuts, pages 93-94 for Flat Washers



PAN HEAD CROSS

BICYCLE SCREWS

- Bright zinc plated
- Manufactured to DIN 7985
- Pan head cross recess
- Supplied as screws only or packed with zinc plated hexagon nuts to DIN 934
- Supplied in polybags with hanging header card

Range Information

Product Code	Diameter	Length mm	Unit Qty
SCREWS ONLY			
217-367-040	M4	40	25
217-367-125	M5	25	25
217-367-150		50	25
217-367-370	M6	70	25

Product Code	Diameter	Length mm	Unit Qty
SCREWS WITH HEXAGON NUTS			
217-367-080	M4	40	20
217-367-225	M5	25	20
217-367-250		50	20
217-367-470	M6	70	20



Self Tapping Screws

- Bright zinc plated hardened steel
- Type C (formerly AB)
- Ideal for use in thin sheet metal, brass, aluminium, plastic and fibre glass
- Used extensively in spring steel nut and clip applications
- Self tappers have the ability to form or tap their own threads into the mating material

PANHEAD CROSS

DIN 7981



Range Information

Product Code	Screw Gauge	Length Inches	Unit Qty	Product Code	Screw Gauge	Length Inches	Unit Qty
195-460-010	4	1/4	200	195-460-115	8	1	200
195-460-025		1/2	200	195-460-120		1 1/4	200
195-460-030		5/8	200	195-460-125		1 1/2	200
195-460-035		3/4	200	195-460-135		2	200
195-460-040	6	1	200	195-460-140	10	3/8	200
195-460-055		3/8	200	195-460-145		1/2	200
195-460-060		1/2	200	195-460-155		3/4	200
195-460-065		5/8	200	195-460-160		1	200
195-460-070	8	3/4	200	195-460-165	12	1 1/4	200
195-460-080		1	200	195-460-170		1 1/2	200
195-460-085		1 1/4	200	195-460-180		2	200
195-460-090		1 1/2	200	195-460-185		1/2	200
195-460-095	8	3/8	200	195-460-195	12	3/4	200
195-460-100		1/2	200	195-460-200		1	200
195-460-105		5/8	200	195-460-210		1 1/2	200
195-460-110		3/4	200				

COUNTERSUNK CROSS

DIN 7982



Range Information

Product Code	Screw Gauge	Length Inches	Unit Qty	Product Code	Screw Gauge	Length Inches	Unit Qty
195-327-025	4	1/2	200	195-327-120	8	1 1/4	200
195-327-030		5/8	200	195-327-125		1 1/2	200
195-327-035		3/4	200	195-327-135		2	200
195-327-060		1/2	200	195-327-155		3/4	200
195-327-070	6	3/4	200	195-327-160	10	1	200
195-327-080		1	200	195-327-165		1 1/4	200
195-327-100		1/2	200	195-327-170		1 1/2	200
195-327-110		3/4	200	195-327-180		2	200
195-327-115	8	1	200	195-327-245	14	1 1/4	100

PANHEAD SLOT

DIN 7971



Range Information

Product Code	Screw Gauge	Length Inches	Unit Qty	Product Code	Screw Gauge	Length Inches	Unit Qty
195-455-025	4	1/2	200	195-455-100	8	1/2	200
195-455-035		3/4	200	195-455-110		3/4	200
195-455-080		1	200	195-455-115		1	200
195-455-085		1 1/4	200	195-455-120		1 1/4	200
195-455-090	6	1 1/2	200	195-455-125	12	1 1/2	200

See page 142 for Screw Tops, page 148 for Tubs and pages 138-141 for Screwdriver Bits

Self Tapping Screws



COUNTERSUNK SQUARE-LOK

Range Information

Product Code	Screw Gauge	Length Inches	Unit Qty	Product Code	Screw Gauge	Length Inches	Unit Qty
220-370-040	6	1/2	200	220-370-155	10	1/2	200
220-370-050		3/4	200	220-370-160		3/4	200
220-370-095	8	1/2	200				
220-370-105		3/4	200				



ROUNDHEAD SQUARE-LOK

Range Information

Product Code	Screw Gauge	Length Inches	Unit Qty	Product Code	Screw Gauge	Length Inches	Unit Qty
220-375-040	6	1/2	200	220-375-105	8	3/4	200
220-375-050		3/4	200	220-375-116		1 1/4	200
220-375-095	8	1/2	200	220-375-160	10	3/4	200



See pages 138-141 for Screwdriver Bits, page 165 for Square-Lok Screwdrivers

Coach Screws



HEXAGON HEAD

- Bright zinc plated
- Manufactured to DIN 571
- Suitable for heavy duty fixing including satellite dish installations
- Ideal for use in wood and into nylon plugs

Range Information

Product Code	Diameter	Length mm	Unit Qty	Product Code	Diameter	Length mm	Unit Qty
205-340-005	M6	30	200	205-350-025	M10	70	50
205-340-010		40	200	205-350-030		80	50
205-340-015		50	200	205-350-035		90	50
205-340-020		60	100	205-350-040		100	50
205-340-025		70	100	205-350-045		120	50
205-340-030		80	100	205-350-047		130	50
205-340-035		90	100	205-350-050		140	50
205-340-040		100	100	205-350-052		150	50
205-345-005	M8	30	200	205-350-055		160	50
205-345-010		40	200	205-350-060		180	50
205-345-015		50	200	205-350-065		200	50
205-345-020		60	100	205-355-005	M12	50	50
205-345-025		70	100	205-355-010		60	50
205-345-030		80	100	205-355-015		70	50
205-345-035		90	100	205-355-020		80	50
205-345-040		100	100	205-355-025		100	50
205-345-045		120	50	205-355-030		120	50
205-345-050		140	50	205-355-045		140	50
205-345-055		150	50	205-355-050		160	50
205-350-010	M10	40	50	205-355-055		180	50
205-350-015		50	50	205-355-060		200	50
205-350-020		60	50				



Timber Decking Screws & Accessories

DECK-TITE®

Deck-Tite®



- Countersunk cross recessed head
- CPT™ hardened
- TRI-LOCK™ threadform prevents screws unseating as timber flexes
- NET-COAT™ green for outdoor use and maximum corrosion prevention
- Spiral point
- The outdoor screw, ideal for decking, sheds, fencing and treated timber
- DeckMark™ accreditation

Range Information

Product Code	Screw Gauge	Length Inches	Unit Qty	Carton Qty
150-750-170	8	1 1/2	200	3,200
150-750-175		2	200	2,800
150-750-180		2 1/4	200	2,800
150-750-185		2 1/2	200	2,800
150-750-190		3	200	2,800



DECK-TITE® PLUS

Deck-Tite® PLUS



- Square recess countersunk head
- Grade 316 (A4) austenitic stainless steel
- TRI-LOCK™ threadform prevents screws unseating as timber flexes
- NET-COAT™ clear coated, guaranteed corrosion resistant for all applications including marine and polluted environments
- Spiral point
- Free driver bit in each box
- The ultimate corrosion resistant screw
- Ideal for decking, fencing, marine, pressure treated timber and other outdoor applications
- DeckMark™ accreditation

Range Information

Product Code	Screw Gauge	Length Inches	Unit Qty	Carton Qty
150-750-210	8	2 1/2	200	2800
150-750-215		3	200	2800



TIMBER-TITE®

Timber-Tite®



- Countersunk Torx T-30 recess head
- Sharp point, coarse single thread design
- Hardened
- Partial thread eliminates jacking of timber
- NET-COAT™ green coated for high corrosion resistance
- Designed for decking and other outdoor timber applications
- Range of sizes for different applications
- DeckMark™ accreditation

Range Information

Product Code	Description	Unit Qty
JOIST SCREW	Suitable for joining deck joists on ground and raised level decks	
150-750-400	20 M6.5 x 80 screws and torx driver bit	20
150-750-405	20 M6.5 x 100 screws and torx driver bit	20
DECK POST SCREW	Suitable for fixing deck posts on ground and raised level decks	
150-750-375	20 M6.5 x 145 screws and a torx driver bit	20
150-750-378	10 M6.5 x 200 screws and a torx driver bit	10
LANDSCAPE SCREW	Suitable for fixing posts, beams, sleepers etc	
150-750-410	10 M6.5 x 250 screws and a torx driver bit	10



See pages 138-141 for Screwdriver Bits

Timber Decking Screws & Accessories



HANDRAIL BRACKET KIT

- NET-COAT™ green coated for high corrosion resistance
- The simple solution for the fixing of handrails
- DeckMark™ accreditation



Range Information

Product Code	Description	Unit Qty
BRACKET KIT	Suitable for securing deck hand rails to deck posts	1
150-750-425	12 brackets, 24 4 x 25mm and 24 4 x 40mm CSK cross recess screws	



RUSPERT®

- Mild brown or green Ruspert® finish
- Double countersunk cross head
- Superior 3 layer anti corrosion protection including metallic zinc, anti corrosive chemical film, and baked ceramic coating
- 1000hr salt spray tested
- Spiral point with single thread design
- Ideal for decking, fencing, sheds and treated timber

Range Information

Product Code	Diameter mm (imp equiv)	Length mm	Length Inches	Unit Qty	Carton Qty
BROWN FINISH					
150-750-275	4.5 (9)	50	2	200	2800
150-750-280		55	2 1/4	200	2800
150-750-285		60	2 1/2	200	2800
150-750-290		75	3	100	2400
150-750-295	5 (10)	80	3 1/4	100	2400
150-750-300		100	4	100	2400
GREEN FINISH					
150-750-330	4.5 (9)	50	2	200	2800
150-750-335		55	2 1/4	200	3200
150-750-340		60	2 1/2	200	3200
150-750-345		75	3	100	2400
150-750-350	5 (10)	80	3 1/4	100	2400
150-750-355		100	4	100	2400



STAINLESS STEEL

- A2 stainless steel, grade 304
- Clear passivated
- Single thread
- Countersunk cross head
- Highly resistant to corrosion
- Sharp point for easy location and starting
- Ideally suited for power driving
- Ideal for outdoor use

Range Information

Product Code	Diameter mm (imp equiv)	Length mm	Length Inches	Unit Qty	Carton Qty
150-750-650	4.5 (9)	50	2	200	4800
150-750-660		60	2 1/2	200	2400
150-750-670		70	3	100	2400



HEXAGON HEAD TIMBER

- Hexagon washer head
- Mild brown Ruspert® finish
- Superior anti corrosion finish
- Heat treated hardened steel
- Gimlet point
- Coarse thread
- 500hr salt spray tested
- Heavy duty timber and landscape screw Used extensively for the drawing together of timbers
- Timber to timber and also component to timber applications
- Ideal for decking, fences, beams, rafters, sleepers, posts, joists and landscaping projects

Range Information

Product Code	Diameter mm	Length mm	Length Inches	A/F Dimension Inches	Unit Qty
150-750-503	7	75	3	5/16	100
150-750-510		100	4	5/16	100
150-750-512		125	5	5/16	100
150-750-520		150	6	5/16	100
Product Code	Diameter mm	Length mm	Length Inches	A/F Dimension Inches	Unit Qty
150-750-530	7	200	8	5/16	50
150-750-540		250	10	5/16	50
150-750-550		300	12	5/16	50



See pages 138-141 for Screwdriver Bits, page 136 for Magnetic Socket Driver



Drywall Screws



- Fully hardened
- C1022 steel
- Bugle head
- Phillips recess

Ideal for plasterboard, fibreboard and other insulation boards where these need to be fastened to wood or steel partitions

Used extensively in the partitioning and suspended ceiling industry

Available in fine or coarse thread

Fine thread:
for fixing plasterboard to metal studs

Coarse thread:
for fixing plasterboard to timber studs

- Sharp piercing point
- Twin thread

Black phosphate is a decorative finish providing limited protection against corrosion. The phosphate creates an extra binding between plaster and screw. Black phosphate will withstand 48hr salt spray test. Black phosphate is not suitable for use with water based fillers

Bright zinc plating offers a superior anti corrosion treatment which allows water based fillers to be used

FINE THREAD

SMALL PACK

Range Information

Product Code	Diameter mm	Length mm	Unit Qty	Carton Qty
BLACK PHOSPHATE				
140-336-005	3.5	25	200	8000
140-336-010		32	200	8000
140-336-012		35	200	8000
140-336-015		38	200	5600
140-336-020		42	200	5600
140-336-025		45	200	5600
140-336-030		50	200	3600
140-336-035		55	200	3600
140-336-040		60	200	3600
140-336-045	4.2	65	200	3600
140-336-050		75	200	2400
140-336-055	4.8	100	100	1800

Product Code	Diameter mm	Length mm	Unit Qty	Carton Qty
ZINC PLATED				
140-341-005	3.5	25	200	8000
140-341-010		32	200	8000
140-341-015		38	200	5600
140-341-020		42	200	5600
140-341-030		50	200	3600
140-341-035		55	200	3600
140-341-045	4.2	65	200	3600
140-341-050		75	200	2400

FINE THREAD

LARGE PACK

Range Information

Product Code	Diameter mm	Length mm	Unit Qty	Carton Qty
BLACK PHOSPHATE				
140-335-005	3.5	25	1000	12000
140-335-010		32	1000	12000
140-335-012		35	1000	8000
140-335-015		38	1000	8000
140-335-020		42	1000	8000
140-335-025		45	1000	6000
140-335-030		50	1000	6000
140-335-035		55	500	4000
140-335-040		60	500	4000
140-335-045	4.2	65	500	4000
140-335-050		75	500	3000
140-335-055	4.8	100	200	2400
140-335-060		120	200	2400
140-335-065		150	200	1200

Product Code	Diameter mm	Length mm	Unit Qty	Carton Qty
ZINC PLATED				
140-340-005	3.5	25	1000	12000
140-340-010		32	1000	12000
140-340-015		38	1000	8000
140-340-020		42	1000	8000
140-340-030		50	1000	6000
140-340-035		55	500	4000
140-340-045	4.2	65	500	4000
140-340-050		75	500	3000

See pages 138-141 for Screwdriver Bits

Drywall Screws

**OLYMPIC
FIXINGS**

COARSE THREAD

Range Information

Product Code	Diameter mm	Length mm	Unit Qty	Carton Qty
BLACK PHOSPHATE - SMALL PACK				
140-339-065	3.9	32	200	8000
140-339-070		38	200	5600
140-339-075		42	200	5600

Product Code	Diameter mm	Length mm	Unit Qty	Carton Qty
BLACK PHOSPHATE - LARGE PACK				
140-339-010	3.9	32	1000	12000
140-339-015		38	1000	8000
140-339-020		42	1000	8000



COLLATED

- Collated strips of 50

- Suitable for all popular collated screwdrivers
- Boxed in 1000's (i.e. 20 strips of 50) and then into outers

FINE THREAD

Range Information

Product Code	Diameter mm	Length mm	Unit Qty	Carton Qty
BLACK PHOSPHATE				
140-345-005	3.5	25	1000	10000
140-345-010		32	1000	10000
140-345-015		35	1000	10000
140-345-020		38	1000	10000
140-345-025		42	1000	10000
140-345-030		45	1000	10000
140-345-035		50	1000	8000
140-345-040		55	1000	6000
140-345-045	4.2	75	1000	4000

Product Code	Diameter mm	Length mm	Unit Qty	Carton Qty
ZINC PLATED				
140-345-055	3.5	32	1000	10000
140-345-065		38	1000	10000
140-345-070		42	1000	10000
140-345-075		45	1000	10000



COARSE THREAD

Range Information

Product Code	Diameter mm	Length mm	Unit Qty	Carton Qty
BLACK PHOSPHATE				
140-350-005	3.9	25	1000	10000
140-350-010		32	1000	10000
140-350-015		35	1000	10000

Product Code	Diameter mm	Length mm	Unit Qty	Carton Qty
BLACK PHOSPHATE				
140-350-020	3.9	38	1000	10000
140-350-025		42	1000	10000
140-350-030		50	1000	8000

See pages 138-141 for Screwdriver Bits

Carcase Screws

**OLYMPIC
FIXINGS**

COUNTERSUNK

- Countersunk cross head
- Hardened coarse thread with sharp point
- Black phosphate finish

- Ideal for chipboard applications including endgrain and plastic inserts
- Used extensively in shopfitting, kitchen and furniture manufacture
- Suitable for indoor applications

Range Information

Product Code	Screw Gauge	Length Inches	Unit Qty
SMALL PACK			
190-330-015	7	1 1/4	200
190-330-020		1 3/4	200
BULK PACK			
190-330-005	7	1 1/4	5000
190-330-010		1 3/4	5000



See page 142 for Screw Tops, pages 138-141 for Screwdriver Bits

HEXAGON HEAD PLAIN DRILLER



STEEL TO STEEL

- Manufactured to DIN 7504K
- C1022 case hardened carbon steel
- Hexagon flange head
- Bright zinc plated
- Ideal for fixing switchgear boxes and brackets to internal steelwork

Range Information

Product Code	Diameter mm	Length mm	Steel Thickness mm	A/F Dimension mm	Unit Qty
LIGHT SECTION					
200-100-005	4.8	13	1.2 - 3.5	8	200
200-100-010		16	1.2 - 3.5	8	200
200-100-012		19	1.2 - 3.5	8	200
200-100-014		25	1.2 - 3.5	8	200
200-100-015	5.5	19	1.2 - 3.5	8	200
200-100-020		25	1.2 - 3.5	8	200
200-100-025		32	1.2 - 3.5	8	200
200-100-030		38	1.2 - 3.5	8	200
200-100-032		50	1.2 - 3.5	8	200
200-100-035	6.3	50	1.2 - 4.0	10	100

HEXAGON HEAD WASHERED DRILLER



STEEL TO STEEL

- Manufactured to DIN 7504K
- C1022 case hardened carbon steel
- Hexagon flange head
- Bright zinc plated
- Light and heavy section types available to suit different steel thicknesses
- Assembled with EPDM galvanised steel washer
- Washer acts as insulation between substrate and fixture and also acts as a weatherseal
- Ideal for fixing cladding and corrugated sheet metal to steel construction

Range Information

Product Code	Diameter mm	Length mm	Washer Diameter mm	Steel Thickness mm	A/F Dimension mm	Unit Qty
LIGHT SECTION						
200-110-005	4.2	13	14	1.2 - 3.0	7	200
200-110-010	4.8	16	14	1.2 - 3.5	8	200
200-110-015		19	14	1.2 - 3.5	8	200
200-110-017		25	14	1.2 - 3.5	8	200
200-110-020	5.5	22	16	1.2 - 3.5	8	200
200-110-025		25	16	1.2 - 3.5	8	200
200-110-027		32	16	1.2 - 3.5	8	100
200-110-028		38	16	1.2 - 3.5	8	100
200-110-050		50	16	1.2 - 3.5	8	100
200-110-055		65	16	1.2 - 3.5	8	100
200-110-057		80	16	1.2 - 3.5	8	100
200-110-059		100	16	1.2 - 3.5	8	100
200-110-030	6.3	32	16	1.2 - 4.0	10	100
200-110-032		38	16	1.2 - 4.0	10	100
200-110-035		50	16	1.2 - 4.0	10	100
200-110-040		63	16	1.2 - 4.0	10	100
200-110-045		75	16	1.2 - 4.0	10	100
HEAVY SECTION						
200-110-100	5.5	22	16	4.0 - 12.5	8	100
200-110-105		32	16	4.0 - 12.5	8	100
200-110-110		40	16	4.0 - 12.5	8	100
200-110-115		60	16	4.0 - 12.5	8	100
200-110-120		80	16	4.0 - 12.5	8	100
200-110-125		100	16	4.0 - 12.5	8	100

COUNTERSUNK HEAD DRILLER

TIMBER TO STEEL WING SCREW

- C1022 case hardened carbon steel
- Countersunk head
- Bright zinc plated
- Countersunk cross recessed head
- Wings produce a clearance hole in timber to prevent jacking
- Ideal for fixing wood to steel framework
- Light and heavy section types available to suit different steel thicknesses

Range Information

Product Code	Diameter mm	Length mm	Max. Timber Thickness mm	Steel Thickness mm	Unit Qty
LIGHT SECTION					
200-120-005	4.8	25	8	1.2 - 3.0	200
200-120-010		32	15	1.2 - 3.0	200
200-120-015		38	21	1.2 - 3.0	200
200-120-020	5.5	45	24	1.5 - 4.0	100
200-120-025		55	29	1.5 - 4.0	100
200-120-026		65	40	1.5 - 4.0	100
200-120-027		80	55	1.5 - 4.0	100
200-120-028		100	75	1.5 - 4.0	100
200-120-030	6.3	70	45	1.5 - 5.0	100
200-120-034		50	20	4.0 - 12.5	100
HEAVY SECTION					
200-120-038		60	30	4.0 - 12.5	100
200-120-042		70	40	4.0 - 12.5	100
200-120-046		85	55	4.0 - 12.5	100



HEXAGON HEAD TIMBER DRILLER

STEEL TO TIMBER

- C1022 case hardened carbon steel
- Hexagon flange head
- Bright zinc plated
- Assembled with bonded EPDM galvanised steel washer
- Washer acts as insulation between substrate and fixture and also acts as a weatherseal
- Gash point type ensures easier sheet steel penetration

Range Information

Product Code	Diameter mm	Length mm	Washer Diameter mm	A/F Dimension mm	Unit Qty
STANDARD TYPE					
200-122-020	6.3	25	16	10	100
200-122-030		32	16	10	100
200-122-040		40	16	10	100
200-122-050		50	16	10	100
200-122-060		60	16	10	100
GASH POINT TYPE					
200-122-090	6.3	32	16	10	100
200-122-100		45	16	10	100



HEXAGON HEAD STITCHING SCREW

STEEL TO STEEL

- C1022 case hardened carbon steel
- Hexagon flange head
- Bright zinc plated
- Assembled with bonded EPDM galvanised steel washer
- Washer acts as insulation between substrate and fixture and also acts as a weatherseal
- Ideal for stitching overlapping profiled sheets together

Range Information

Product Code	Diameter mm	Length mm	Washer Diameter mm	A/F Dimension mm	Unit Qty
200-123-100	6.3	25	16	10	100



WAFER HEAD SELF DRILLER



STEEL TO STEEL

- Multi use, self drilling and self threading screw
- Low profile wafer head with cross recess
- Will drill through material up to 3mm thick
- Bright zinc plated
- Drills and fixes in one operation
- Ideal for securing thin metal sheets together e.g. cable trunking, cable tray & surface mounted boxes etc.
- Head design prevents snagging on cables and prevents component distortion
- Large flat under head area reduces the need for a washer

Range Information

Product Code	Diameter mm	Length mm	Unit Qty
200-124-090	4.2	13	200
200-124-100	4.8	16	200
200-124-110	5.5	20	200
200-124-120		40	200

See page 148 for Tabs

HEXAGON COVER CAPS



- For hexagon head screws
- 23mm outside diameter
- Manufactured from nylon
- Provides weather protection over hexagon head self drilling screws

Range Information

Product Code	Hexagon Size mm	Colour	Self Drilling Screw Diameter mm	Unit Qty
200-125-005	8	White	4.8, 5.5	100
200-125-010	8	Black	4.8, 5.5	100
200-125-012	8	Grey	4.8, 5.5	100
200-125-015	8	Green	4.8, 5.5	100
200-125-115	10	White	6.3	100
200-125-120	10	Black	6.3	100
200-125-125	10	Grey	6.3	100
200-125-130	10	Green	6.3	100

BONDED WASHERS



- Vulcanised bonded EPDM
- Galvanised steel
- Non conductive
- Acts as insulation between substrate and fixture and also acts as a weatherseal

Range Information

Product Code	Outside Diameter mm	Internal Diameter mm	Screw Diameter mm	Unit Qty
085-195-220	14	5.3	4.2/ 4.8	100
085-195-225	16	6.0	4.2/ 4.8/ 5.5	100
085-195-230	18	6.8	4.2/ 4.8/ 5.5/ 6.3	100
085-195-240	25	6.8	4.2/ 4.8/ 5.5/ 6.3	100

MAGNETIC HEXAGON SOCKET DRIVERS



Range Information

Product Code	A/F Dimension	Self Drilling Screw Size mm	Length mm	Connecting Hexagon Size Inches	Unit Qty
200-130-010	7mm	4.2	65	1/4	5
200-130-020	8mm	4.8, 5.5	65	1/4	5
200-130-030	10mm	6.3	65	1/4	5
200-130-035	5/16"		65	1/4	5

Self Drilling Screws



SQUARE-LOK COUNTERSUNK PLAIN DRILLER

STEEL TO STEEL

- C1022 case hardened carbon steel
- Square recess countersunk head
- Bright zinc plated

Range Information

Product Code	Screw Gauge	Length Inches	Unit Qty
220-399-005	8	1/2	200
220-399-010		3/4	200
220-399-015		1	200
220-399-020		1 1/4	200
220-399-025		1 1/2	200



SQUARE-LOK ROUNDHEAD PLAIN DRILLER

STEEL TO STEEL

- C1022 case hardened carbon steel
- Square recess roundhead
- Bright zinc plated

Range Information

Product Code	Screw Gauge	Length Inches	Unit Qty
220-401-005	8	3/4	200
220-401-010		1	200
220-401-015		1 1/4	200
220-401-020		1 1/2	200
220-401-025		2	200



Bay Pole Screws



WINDOW SCREWS

- Specifically designed for joining PVCu window frames in bay window and other joined applications
- Self drilling point eliminates the need for pre-drilling and reduces installation time
- Low profile Phillips wafer head
- Bright zinc plated

Range Information

Product Code	Screw Gauge	Length mm	Unit Qty
200-120-050	4.8	50	200
200-120-055		60	200
200-120-060		70	200
200-120-065		80	200
200-120-068		100	200



TRADESMAN BITS



- Comprehensive range of different tip types and bit lengths
- Manufactured from high quality S2 tool grade steel
- Standard 1/4" hexagonal shank suitable for all tool attachments
- Supplied in hanging blister packs of 10pcs or individually

TRADESMAN

Range Information

Product Code	Type	Size	Length mm	Length Inches	Unit Qty
INDIVIDUAL BITS					
231-445-020	Cross	No. 1	25	1	1
231-445-045	Cross	No. 2	25	1	1
231-445-075	Cross	No. 3	25	1	1
231-445-025	Cross	No. 1	50	2	1
231-445-050	Cross	No. 2	50	2	1
231-445-080	Cross	No. 3	50	2	1
231-445-030	Phillips	No. 1	25	1	1
231-445-055	Phillips	No. 2	25	1	1
231-445-085	Phillips	No. 3	25	1	1
231-445-060	Phillips	No. 2	50	2	1
225-405-035	Square	No. 2	25	1	1
225-405-040	Square	No. 3	25	1	1
225-410-030	Square	No. 1	50	2	1
225-410-035	Square	No. 2	50	2	1
225-410-040	Square	No. 3	50	2	1
225-415-035	Square	No. 2	75	3	1
231-445-095	Torx Star	T-30	25	1	1
BLISTER OF 10 BITS					
231-445-021	Cross	No. 1	25	1	10
231-445-046	Cross	No. 2	25	1	10
231-445-076	Cross	No. 3	25	1	10
231-445-026	Cross	No. 1	50	2	10
231-445-051	Cross	No. 2	50	2	10
231-445-081	Cross	No. 3	50	2	10
231-445-031	Phillips	No. 1	25	1	10
231-445-056	Phillips	No. 2	25	1	10
231-445-086	Phillips	No. 3	25	1	10
231-445-061	Phillips	No. 2	50	2	10
231-445-096	Torx Star	T-30	25	1	10



TRADESMAN MAGNETIC BIT HOLDERS

- Supplied without bits
- Standard 1/4" hexagonal drive
- Integral magnet holds bit in position
- Supplied in hanging blister packs



Range Information

Product Code	Description	Length mm	Unit Qty
231-445-200	1/4" Magnetic Bit Holder	60	1
231-445-210	1/4" Locking Magnetic Bit Holder	55	1

TRADESMAN

Screwdriver Bits

**OLYMPIC
FIXINGS**

TRADESMAN BIT PACKS

PACK A

- 60mm magnetic bit holder
- 1 of each of the following 25mm bits
Cross No. 1, No. 2, No. 3
Phillips No. 1, No. 2, No. 3

PACK B

- 60mm magnetic bit holder
- 25mm bits
2 Cross No. 1
3 Cross No. 2
1 Cross No. 3

PACK C

- 60mm magnetic bit holder
- 25mm bits
6 Cross No. 2

PACK E

- 60mm magnetic bit holder
- 25mm bits
6 Phillips No. 2



Range Information

Product Code	Description	Unit Qty
231-445-300	Pack A	1
231-445-310	Pack B	1
231-445-320	Pack C	1
231-445-340	Pack E	1

TRADESMAN

PACK D

- 60mm magnetic bit holder
- 30 25mm bits

Range Information

Product Code	Description	Contents	Unit Qty
231-445-330	Pack D	60mm Magnetic Bit Holder	1
		5 Phillips No. 2	5 Cross No. 2
		2 Cross No. 1	3 Cross No. 3
		1 of each of the following	
		Phillips No. 1, No. 3	
		Slotted 4.0, 5.5 & 6.5mm	
		Torx T-10, T-15, T-20, T-25 & T-30	
		Hex 2, 3, 3.5, 4 & 5mm	

TRADESMAN



TRADESMAN BIT PACK DISPLAYS

DISPLAY 1

- 12 of Pack A

DISPLAY 2

- 12 of Pack B

DISPLAY 3

- 12 of Pack C

DISPLAY 4

- 12 of Pack E

- Dimensions
Height 215mm
Width 180mm
Depth 130mm



Range Information

Product Code	Description	Unit Qty
231-445-400	Display 1	1
231-445-410	Display 2	1
231-445-420	Display 3	1
231-445-430	Display 4	1

TRADESMAN



ISOTIN® BITS

- Isotin coating provides a double titanium layer comprising a titanium carbide coating with a hardness of 95 HRC in addition to a titanium nitride surface treatment that gives a surface hardness of 3000 HV for high wear resistance and longer service life
- Optimised multistage hardening and annealing process gives 30% higher torque capacity compared with other bits
- Manufactured to DIN 3126 C 6,3 with standard 1/4" hexagon drive
- Supplied on hanging cards of 2 pcs or boxes of 10pcs

Range Information

Product Code	Type	Size	Length mm	Length Inches	Unit Qty
CARD OF 2 BITS					
231-446-005	Cross	No. 1	25	1	2
231-446-010	Cross	No. 2	25	1	2
231-446-015	Cross	No. 3	25	1	2
231-446-018	Cross	No. 4	32	1 1/4	2
231-446-020	Cross	No. 1	50	2	2
231-446-025	Cross	No. 2	50	2	2
231-446-030	Cross	No. 3	50	2	2
231-446-075	Phillips	No. 1	25	1	2
231-446-080	Phillips	No. 2	25	1	2
231-446-085	Phillips	No. 3	25	1	2
231-446-095	Phillips	No. 2	50	2	2
231-446-145	Square	No. 1	25	1	2
231-446-150	Square	No. 2	25	1	2
231-446-155	Square	No. 3	25	1	2
231-446-165	Square	No. 2	50	2	2
231-446-230	Torx Star	T-10	25	1	2
231-446-236	Torx Star	T-15	25	1	2
231-446-240	Torx Star	T-20	25	1	2
231-446-246	Torx Star	T-25	25	1	2
231-446-250	Torx Star	T-30	25	1	2



Product Code	Type	Size	Length mm	Length Inches	Unit Qty
BOX OF 10 BITS					
231-446-040	Cross	No. 1	25	1	10
231-446-045	Cross	No. 2	25	1	10
231-446-050	Cross	No. 3	25	1	10
231-446-052	Cross	No. 4	32	1 1/4	10
231-446-055	Cross	No. 1	50	2	10
231-446-060	Cross	No. 2	50	2	10
231-446-065	Cross	No. 3	50	2	10
231-446-110	Phillips	No. 1	25	1	10
231-446-115	Phillips	No. 2	25	1	10
231-446-120	Phillips	No. 3	25	1	10
231-446-125	Phillips	No. 1	50	2	10
231-446-130	Phillips	No. 2	50	2	10
231-446-135	Phillips	No. 3	50	2	10
231-446-180	Square	No. 1	25	1	10
231-446-185	Square	No. 2	25	1	10
231-446-190	Square	No. 3	25	1	10
231-446-200	Square	No. 2	50	2	10
231-446-255	Torx Star	T-30	25	1	10

ISOTIN® BIT DISPLAYS

- 8 compartment counter display
- Dimensions
Height 33mm
Width 230mm
Depth 195mm



Range Information

Product Code	Type	Size	Length mm	Length Inches	Display Qty	Unit Qty
CROSS/PHILLIPS DISPLAY (200 BITS)						
231-446-215	Cross	No. 1	25	1	25	1
	Cross	No. 2	25	1	50	
	Cross	No. 3	25	1	25	
	Phillips	No. 1	25	1	25	
	Phillips	No. 2	25	1	50	
	Phillips	No. 3	25	1	25	



Product Code	Type	Size	Length mm	Length Inches	Display Qty	Unit Qty
CROSS/PHILLIPS/SQUARE (200 BITS)						
231-446-225	Square	No. 1	25	1	25	1
	Square	No. 2	25	1	100	
	Square	No. 3	25	1	25	
	Cross	No. 2	25	1	25	
	Phillips	No. 2	25	1	25	

Screwdriver Bits

**OLYMPIC
FIXINGS**

MAGNETIC BIT HOLDER DISPLAY

- Counter top display
- Clear plastic display with security cover
- Dimensions

Height	230mm
Width	190mm
Depth	120mm

- Contents
 - 24 BiG II quick release magnetic bit holders
 - Demonstration display bit holder with screw



Range Information

Product Code	Description	Unit Qty
231-447-040	BiG II Magnetic Bit Holder Display	1



ISOTIN® BIT PACKS

PACK 1

- Contains double magnetic bit holder
- 6 No. 2 25mm Cross bits

PACK 2

- Contains double magnetic bit holder
- 1 of each of the following 25mm bits
 - Cross No. 1, No. 2, No. 3
 - Phillips No. 1, No. 2, No. 3



Range Information

Product Code	Description	Unit Qty
231-446-360	Pack 1	1
231-446-350	Pack 2	1



ISOTIN® BIT PACK DISPLAYS

DISPLAY 1

- 12 packs
- Each pack contains:
 - Double magnetic bit holder and
 - 6 No. 2 25mm Cross bits

DISPLAY 2

- 12 packs
- Each pack contains:
 - Double magnetic bit holder, 1 of each of the following 25mm bits
 - Cross No. 1, No. 2, No. 3
 - Phillips No. 1, No. 2, No. 3

DISPLAY 3

- 6 packs from display 1
- 6 packs from display 2



Range Information

Product Code	Description	Unit Qty
231-448-005	Display 1	1
231-448-010	Display 2	1
231-448-015	Display 3	1



MAGNETIC BIT HOLDERS

- Supplied without bits

Range Information

Product Code	Description	Length mm	Unit Qty
231-447-010	1/4" Magnetic Bit Holder	50	1
231-447-030	1/4" Double Magnetic Bit Holder	60	1
231-447-045	1/4" BiG II Magnetic Bit Holder	70	1



SCREW COVER CAPS



- Plastic hinged design

Range Information

Product Code	Colour	Unit Qty
6 - 8 GAUGE		
230-430-005	White	50
230-430-010	Brown	50
230-430-012	Black	50

- Decorative caps, ideal for covering screw or nail heads
- Supplied in labelled hanging poly bags

Product Code	Colour	Unit Qty
10 - 14 GAUGE		
230-430-015	White	50
230-430-020	Brown	50
230-430-025	Black	50
230-430-029	Dark Grey	50

SCREW COVER DOMES



- 2 part decorative plastic dome and collar set

Range Information

Product Code	Colour	Unit Qty
230-425-005	White	200
230-425-015	Dark Brown	200

- For covering screw and other fastener heads (6 - 8 gauge)
- Supplied in boxes of 200 domes and 200 collars

Product Code	Colour	Unit Qty
230-425-010	Black	200
230-425-020	Chrome	200

SCREW TOPS



- Plastic flush fitting screw top for countersunk cross screws
- Suitable for 6 - 10 gauge screws

Range Information

Product Code	Colour	Unit Qty
230-435-005	White	200
230-435-015	Brown	200

- Available in a wide range of colours
- Supplied in labelled hanging poly bags

Product Code	Colour	Unit Qty
230-435-065	Black	200
230-435-045	Oak	200

SCREW COVER CAPS HIGH PROFILE



- 2 part decorative plastic cap and collar set
- To cover 6 - 12 gauge screws, M6 coach screws or similar sized fasteners

Range Information

Product Code	Colour	Unit Qty
230-430-050	White	50

- 50 caps and 50 collars supplied in poly bags with hanging header card

Product Code	Colour	Unit Qty
230-430-055	Chrome	50

COVER CAPS



- Designed specifically for frame anchor screws but can be used for other products

Range Information

Product Code	Colour	Description	Unit Qty
PUSH IN CAPS FOR NYLON FRAME ANCHORS			
072-150-050	White	Cover Caps for 8mm Anchors	50
072-150-060	White	Cover Caps for 10mm Anchors	50

- Supplied in labelled hanging poly bags

Product Code	Colour	Description	Unit Qty
PUSH OVER CAPS FOR METAL FRAME ANCHORS			
073-151-035	White	Cover Caps for all sizes	50

See page 107 for Frame Anchors



CORRUGATED ROOFING CAPS

- Soft plastic hinged roof fixing sealing cap
- For sealing and protecting fixings used to fix roof sheeting to timber sub frames
- Large surface area for easy sealing and excellent wather resistance
- Ideal for use with plastic roof sheeting
- Can be used with 10 gauge RH cross woodscrews or M5 roofing bolts
- Supplied in labelled poly bag

Range Information

Product Code	Description	Colour	Unit Qty
230-450-010	M6 x 20 Cap & Washer	Clear	100
230-450-020	M6 x 20 Cap & Washer	Black	100
230-450-025	Mini Roofing Spacer 18mm	Clear	100

See pages 118-119 for Roundhead Cross Screws, page 87 for Roofing Bolts



SEALING WASHERS & COVERS

- Specialist range of sealing washers & covers for traditional roof fixings
- Made from premium grade UV stabilised soft plastic for weather resistant seals
- Sealing washer will effectively seal on most flat or convex fibre cement and translucent sheet surfaces
- Shallow sealing cover can be used with roofing bolts, coach screws and hexagon head timber screws
- Deep sealing cover is designed for use with hook bolts and Z bolts
- Supplied in labelled poly bag

Range Information

Product Code	Description	Colour	Unit Qty
230-450-030	M8 x 28mm Sealing Washer	Black	100
230-450-035	M8 x 28mm Sealing Washer	Clear	100
230-450-040	28mm Shallow Sealing Cover	Black	100
230-450-045	28mm Shallow Sealing Cover	Clear	100
230-450-050	28mm Deep Sealing Cover	Black	50

See page 87 for Roofing Bolts, page 87 for Hook Bolts, page 129 for Coach Screws and page 131 for Hexagon Head Timber Screws



CORRUGATED ROOFING CAP KITS

Range Information

Product Code	Description	Colour	Unit Qty
230-450-100	Cap - Washer & Screw Pack M6 x 20 Cap - Washer, 10 x 2 RH Cross Screws	Clear	100
230-450-110	Corrugated Roof Fixing Kit M6 x 20 Cap - Washer, 10 x 2 RH Cross Screw, 18mm Mini Roofing Spacer	Clear	15



SCREW CUPS

SURFACE CUP WASHERS

- Decorative finish for screw heads
- Eliminates the need for countersunk holes
- Ideal for use with soft materials such as wood, composite board, plastic sheet and fabric covering
- Supplied in hanging blister pack

Range Information

Product Code	Screw Gauge	Unit Qty
BRASS PLATED		
230-440-010	6	200
230-440-015	8	200
230-440-020	10	200

Product Code	Screw Gauge	Unit Qty
BRIGHT NICKEL PLATED		
230-440-035	6	200
230-440-040	8	200
230-440-045	10	200



Mirror Screws & Accessories

MIRROR SCREWS

- Ideal for fixing mirrors, glass and decorative panels
- Coverhead and screw supplied separately
- Screws have a slotted countersunk head with a 5BA threaded hole to accept coverhead caps
- Bright zinc plated
- Supplied in labelled hanging poly bags

Range Information

Product Code	Screw Gauge	Length Inches	Unit Qty
230-420-005	8	3/4	50
230-420-010		1	50
230-420-015		1 1/4	50
230-420-020		1 1/2	50
230-420-025		2	50



PLASTIC PROTECTION WASHERS

- Flexible black plastic washer used to ensure that there is no damage to the mirror surface
- Supplied in labelled hanging poly bags

Range Information

Product Code	Unit Qty
230-420-050	50



COVERHEADS

- Decorative coverheads which screw into the threaded hole of the mirror screw
- 5BA threaded to suit mirror screws
- Supplied in labelled hanging poly bags

Range Information

Product Code	Finish	Type	Diameter mm	Unit Qty
230-420-030	Chromium plated	Dome	13	50
230-420-035	Polished brass	Dome	13	50
230-420-040	Chromium plated	Flat Disc	13	50



Tubs & Storage Cases



Tubs 146-148
Storage Cases 149-152



PLUGS & SCREWS



- Tough storage tubs complete with popular sizes and types of screws and plugs
- Ideal for all trades
- Keeps fixings safe and clean
- Available as individual tubs or cartons of 4

Range Information

Product Code	Tub Ref No.	Description	Contents	Unit Qty	Carton Qty
242-222-010	Tub 1	Red Plugs and Screws	500 Red wall plugs and 500 BZP CSK cross 8 x 1 1/2" screws	1	4
242-222-020	Tub 2	Brown Plugs and Screws	400 Brown wall plugs and 400 BZP CSK cross 10 x 2" screws	1	4
242-222-050	Tub 3	Red Plugs and Sq rec. Screws	500 Red wall plugs and 500 BZP CSK square recess 8 x 1 1/2" screws	1	4
242-222-060	Tub 4	Brown Plugs and Sq rec. Screws	400 Brown wall plugs and 400 BZP CSK square recess 10 x 1 1/2" screws	1	4
242-222-030	Tub 6	Red Plugs and Chipboard Screws	500 Red wall plugs and 500 chipboard 4 x 40mm screws	1	4
242-222-040	Tub 7	Brown Plugs and Chipboard Screws	400 Brown wall plugs and 400 chipboard 5 x 50mm screws	1	4

SELF DRIVE FIXINGS



- Tough storage tubs complete with self drives and screws
- Ideal for all trades
- Keeps fixings safe and clean
- Available as individual tubs or cartons of 4

Range Information

Product Code	Tub Ref No.	Description	Contents	Unit Qty	Carton Qty
242-222-140	Tub 5	Self Drive Cavity Fixings and Screws	200 Self drive cavity fixings and 200 fixing screws	1	4

DRYWALL SCREWS



- Tough storage tubs complete with popular sizes of fine thread black phosphate drywall screws
- Ideal for all trades
- Keeps fixings safe and clean
- Available as individual tubs or cartons of 4

Range Information

Product Code	Tub Ref No.	Description	Contents	Unit Qty	Carton Qty
242-222-190	Tub 15	Black Phosphate Drywall Screws	1900 3.5 x 32mm Black phosphate drywall screws	1	4
242-222-200	Tub 16	Black Phosphate Drywall Screws	1500 3.5 x 38mm Black phosphate drywall screws	1	4
242-222-210	Tub 17	Black Phosphate Drywall Screws	1200 3.5 x 42mm Black phosphate drywall screws	1	4
242-222-220	Tub 18	Black Phosphate Drywall Screws	900 3.5 x 50mm Black phosphate drywall screws	1	4

CABLE CLIPS

- Tough storage tubs complete with popular sizes of cable clips
- Ideal for all trades
- Keeps fixings safe and clean
- Available as individual tubs or cartons of 4



Range Information

Product Code	Tub Ref No.	Description	Contents	Unit Qty	Carton Qty
242-222-180	Tub 14	Flat Cable Clips	400 1.5mm ² and 400 2.5mm ² flat grey cable clips	1	4
242-222-185	Tub 27	Flat Flexible Cable Clips	400 5 x 8 and 400 6 x 10 flat flexible grey cable clips	1	4

DECKING SCREWS

- Tough storage tubs complete with decking screws
- Ideal for all trades
- Keeps fixings safe and clean
- Available as individual tubs or cartons of 4



Range Information

Product Code	Tub Ref No.	Description	Contents	Unit Qty	Carton Qty
242-222-110	Tub 8	Brown Ruspert Decking Screws	500 Ruspert M4.5 x 50mm (8 x 2") decking screws	1	4
242-222-120	Tub 9	Brown Ruspert Decking Screws	500 Ruspert M4.5 x 60mm (8 x 2 1/2") decking screws	1	4
242-222-130	Tub 10	Brown Ruspert Decking Screws	500 Ruspert M4.5 x 75mm (8 x 3") decking screws	1	4
242-222-230	Tub 19	Green Ruspert Decking Screws	500 Ruspert M4.5 x 60mm (8 x 2 1/2") decking screws	1	4
242-222-240	Tub 20	Green Ruspert Decking Screws	500 Ruspert M4.5 x 75mm (8 x 3") decking screws	1	4
242-222-150	Tub 11	DECK-TITE Decking Screws	500 Deck-Tite 8 x 2" decking screws	1	4
242-222-160	Tub 12	DECK-TITE Decking Screws	500 Deck-Tite 8 x 2 1/2" decking screws	1	4
242-222-170	Tub 13	DECK-TITE Decking Screws	500 Deck-Tite 8 x 3" decking screws	1	4

GALVANISED CLOUT NAILS

- Tough storage tubs complete with rust resistant galvanised clout nails
- Ideal for all trades
- Keeps fixings safe and clean
- Available as individual tubs or cartons of 4

APPLICATIONS

For securing roofing felt, slates and other roofing materials

Also suitable for securing electrical cable capping



Range Information

Product Code	Tub Ref No.	Description	Contents	Unit Qty	Carton Qty
242-222-280	Tub 24	Galvanised Clout Nails	3.0kg 2.65 x 30mm galvanised clout nails	1	4
242-222-290	Tub 25	Galvanised Clout Nails	3.0kg 2.65 x 40mm galvanised clout nails	1	4
242-222-300	Tub 26	Galvanised Clout Nails	1.5kg each 2.65 x 30mm & 40mm galvanised clout nails	1	4

WAFER HEAD SELF DRILLING SCREWS



- Tough storage tubs complete with wafer head self drilling screws
- Ideal for all trades
- Keeps fixings safe and clean
- Available as individual tubs or cartons of 8

Range Information

Product Code	Tub Ref No.	Description	Contents	Unit Qty	Carton Qty
242-222-250	Tub 21	Wafer Head Self Drilling Screws	120 4.2 x 13mm, 100 4.8 x 16mm 80 5.5 x 20mm, 30 5.5 x 40mm	1	8

PAN HEAD SELF TAPPING SCREWS



- Tough storage tubs complete with pan head cross recess self tapping screws
- Ideal for all trades
- Keeps fixings safe and clean
- Available as individual tubs or cartons of 8

Range Information

Product Code	Tub Ref No.	Description	Contents	Unit Qty	Carton Qty
242-222-260	Tub 22	Pan Head Cross Self Tapping Screws	200 8 x 1/2", 100 8 x 3/4" 50 8 x 1", 50 8 x 1 1/2"	1	8

CSK HEAD SELF TAPPING SCREWS



- Tough storage tubs complete with countersunk head cross recess self tapping screws
- Ideal for all trades
- Keeps fixings safe and clean
- Available as individual tubs or cartons of 8

Range Information

Product Code	Tub Ref No.	Description	Contents	Unit Qty	Carton Qty
242-222-270	Tub 23	CSK Head Cross Self Tapping Screws	200 8 x 1/2", 100 8 x 3/4" 50 8 x 1", 50 8 x 1 1/2"	1	8

Storage Cases



- Strong, metal storage cases with removable colour coded plastic inserts
- Twin toggle catches plus safety release button
- Fold down metal handle
- Supplied complete with a range of screws & fixings or empty
- Case size 330 x 230 x 65mm (small) or 385 x 280 x 65mm (large)
- Tough blue painted finish with Olympic Fixings logo

TWINTHREAD BZP SCREWS

Range Information

Product Code	Case Reference	Description & Case Contents	Total Product Qty	Unit Qty
228-300-010	OFC-01	Small Woodscrew Case	2,000	1
		200 6 x 1" CSK Cross 400 8 x 1 1/2" CSK Cross		
		200 8 x 3/4" CSK Cross 200 8 x 2" CSK Cross		
		200 8 x 1" CSK Cross 200 10 x 1 1/2" CSK Cross		
		400 8 x 1 1/4" CSK Cross 200 10 x 2" CSK Cross		
228-300-015	OFC-02	Small Woodscrew Case	1,500	1
		200 8 x 1" CSK Cross 200 10 x 1 1/2" CSK Cross		
		200 8 x 1 1/4" CSK Cross 200 10 x 2" CSK Cross		
		400 8 x 1 1/2" CSK Cross 100 10 x 3" CSK Cross		
		200 8 x 2" CSK Cross		



TWINTHREAD BZP SCREWS & WALL PLUGS

Range Information

Product Code	Case Reference	Description & Case Contents	Total Product Qty	Unit Qty
228-300-020	OFC-03	Large Woodscrew Case	2,800	1
		200 6 x 5/8" CSK Cross 400 8 x 1 1/2" CSK Cross		
		200 6 x 3/4" CSK Cross 200 8 x 2" CSK Cross		
		200 6 x 1" CSK Cross 100 8 x 2 1/2" CSK Cross		
		100 6 x 1 1/4" CSK Cross 200 10 x 1 1/2" CSK Cross		
		200 8 x 3/4" CSK Cross 200 10 x 2" CSK Cross		
		200 8 x 1" CSK Cross 100 Red Wall Plugs		
		400 8 x 1 1/4" CSK Cross 100 Brown Wall Plugs		
228-300-025	OFC-04	Large Woodscrew Case	1,900	1
		200 8 x 3/4" CSK Cross 200 10 x 1 1/2" CSK Cross		
		200 8 x 1" CSK Cross 200 10 x 2" CSK Cross		
		200 8 x 1 1/4" CSK Cross 100 10 x 3" CSK Cross		
		200 8 x 1 1/2" CSK Cross 100 10 x 4" CSK Cross		
		200 8 x 2" CSK Cross 100 Red Wall Plugs		
		100 8 x 2 1/2" CSK Cross 100 Brown Wall Plugs		



CHIPBOARD SCREWS ZINC & YELLOW

Range Information



Product Code	Case Reference	Description & Case Contents	Total Product Qty	Unit Qty
228-300-030	OFC-05	Small Chipboard Screw Case	1,800	1
		200 3.5 x 15mm CSK Cross 200 4 x 40mm CSK Cross		
		200 3.5 x 20mm CSK Cross 200 4 x 50mm CSK Cross		
		200 4 x 20mm CSK Cross 200 5 x 40mm CSK Cross		
		200 4 x 25mm CSK Cross 200 5 x 50mm CSK Cross		
		200 4 x 30mm CSK Cross		
228-300-035	OFC-06	Large Chipboard Screw Case	1,700	1
		200 4 x 25mm CSK Cross 200 5 x 40mm CSK Cross		
		200 4 x 30mm CSK Cross 200 5 x 50mm CSK Cross		
		200 4 x 40mm CSK Cross 100 5 x 60mm CSK Cross		
		100 4 x 50mm CSK Cross 100 5 x 70mm CSK Cross		
		100 4 x 60mm CSK Cross 100 5 x 80mm CSK Cross		
		100 4 x 70mm CSK Cross 100 5 x 100mm CSK Cross		

TWINTHREAD BZP SCREWS SQUARE-LOK

Range Information



Product Code	Case Reference	Description & Case Contents	Total Product Qty	Unit Qty
228-300-055	OFC-10	Small Square Recess Screw Case	1,800	1
		400 8 x 1" CSK 200 8 x 2" CSK		
		400 8 x 1 1/4" CSK 200 10 x 1 1/2" CSK		
		400 8 x 1 1/2" CSK 200 10 x 2" CSK		
228-300-060	OFC-11	Small Square Recess Screw Case	1,200	1
		400 8 x 1 1/2" CSK 200 10 x 2" CSK		
		200 8 x 2" CSK 100 10 x 2 1/2" CSK		
		200 10 x 1 1/2" CSK 100 10 x 3" CSK		

SELF TAPPING SCREWS BZP

Range Information



Product Code	Case Reference	Description & Case Contents	Total Product Qty	Unit Qty
228-300-040	OFC-07	Small Self Tapping Screw Case	2,800	1
		200 6 x 1/2" PH Cross 100 8 x 1 1/2" PH Cross		
		200 6 x 3/4" PH Cross 200 10 x 1/2" PH Cross		
		100 6 x 1" PH Cross 200 10 x 3/4" PH Cross		
		200 8 x 1/2" PH Cross 200 10 x 1" PH Cross		
		200 8 x 5/8" PH Cross 200 8 x 3/4" CSK Cross		
		100 8 x 3/4" PH Cross 100 8 x 1" CSK Cross		
		200 8 x 1" PH Cross 200 8 x 1 1/4" CSK Cross		
		200 8 x 1 1/4" PH Cross 200 8 x 1 1/2" CSK Cross		

NUTS & WASHERS



Range Information

Product Code	Case Reference	Description & Case Contents	Total Product Qty	Unit Qty
228-300-065	OFC-12	Small Nut & Washer Case	1,450	1
		HEXAGON NUTS BZP		
		M5 100		
		M6 150		
		M8 150		
		M10 150		
		M12 100		
		M16 50		
		FORM A WASHERS BZP		
		M5 100		
		M6 200		
		M8 200		
		M10 100		
		M12 100		
		M16 50		

NUTS

Range Information

Product Code	Case Reference	Description & Case Contents	Total Product Qty	Unit Qty
228-300-070	OFC-13	Small Nut Case	1,095	1
		HEXAGON NUTS BZP		
		M5 100		
		M6 150		
		M8 150		
		M10 150		
		M12 50		
		M16 20		
		NYLOC NUTS BZP		
		M6 100		
		M8 100		
		M10 50		
		M12 50		
		WING NUTS BZP		
		M6 50		
		M8 25		
		M10 25		
		DOME NUTS BZP		
		M6 50		
		M8 25		



WASHERS

Range Information

Product Code	Case Reference	Description & Case Contents	Total Product Qty	Unit Qty
228-300-075	OFC-14	Small Washer Case	1,625	1
		FORM A WASHERS BZP		
		M4 100		
		M5 100		
		M6 100		
		M8 100		
		M10 200		
		M12 100		
		M16 25		
		PENNY WASHERS BZP		
		M5 50		
		M6 50		
		M8 25		
		M10 25		
		M12 25		
		REPAIR WASHERS BZP		
		M5 100		
		M6 100		
		M8 100		
		M10 100		
		M12 25		
		SPRING WASHERS BZP		
		M6 100		
		M8 100		
		M10 100		



Storage Cases

STAINLESS NUTS & WASHERS



- Highly suitable for outdoor applications
- Manufactured from A2, grade 304 stainless steel
- Hexagon nuts made to DIN 934
- Form A washers made to DIN 125
- Repair washers made to DIN 9021

Range Information

Product Code	Case Reference	Description & Case Contents	Total Product Qty	Unit Qty
228-300-085	OFC-16	Stainless Steel Nuts & Washers	1,200	1
		HEXAGON NUTS		
		M6 100		
		M8 100		
		M10 100		
		M12 100		
		FORM A WASHERS		
		M6 100		
		M8 100		
		M10 100		
		M12 100		
		REPAIR WASHERS		
		M6 100		
		M8 100		
		M10 100		
		M12 100		

STAINLESS CHIPBOARD SCREWS



- Highly suitable for outdoor applications
- Manufactured from A2, grade 304 stainless steel

Range Information

Product Code	Case Reference	Description & Case Contents	Total Product Qty	Unit Qty
228-300-090	OFC-17	Stainless Steel Chipboard Screws	2,000	1
		200 3.5 x 25mm CSK Cross	100	5 x 30mm CSK Cross
		150 3.5 x 30mm CSK Cross	100	5 x 40mm CSK Cross
		200 4 x 20mm CSK Cross	200	5 x 50mm CSK Cross
		200 4 x 25mm CSK Cross	100	5 x 60mm CSK Cross
		150 4 x 30mm CSK Cross	100	5 x 70mm CSK Cross
		100 4 x 40mm CSK Cross	100	5 x 80mm CSK Cross
		150 4 x 50mm CSK Cross		
		150 4 x 60mm CSK Cross		

EMPTY CASES



Range Information

Product Code	Case Reference	Description	Number of Compartments	Unit Qty
228-300-045	OFC-08	Small Empty Case	14	1
228-300-050	OFC-09	Large Empty Case	13	1

Cutting & Abrasive Products



Diamond Cutting Blades
Cutting & Abrasive Discs
Abrasive Sheet Products

154
154-158
158-160



Diamond Cutting Blades

DIAMOND CUTTING BLADES



- Sintered segmented diamond cutting disc
- General purpose dry cutting blade
- For use on most types of construction site materials including concrete, brick & block
- Suitable for angle grinders
- Manufactured to EN 13 236

TRADESMAN

Range Information

Product Code	Reference Number	Size mm Diameter & Thickness	Height of Segments mm	Bore Diameter mm	Unit Qty	Carton Qty
099-020-250	DCB 115	115 x 1.9	7	22.2	1	20
099-020-260	DCB 230	230 x 2.4	7	22.2	1	10
099-020-270	DCB 300	300 x 3.0	10	20.0	1	1

GRF PRODUCT

- Sintered diamond cutting disc with continuous rim
- Ideal for cutting wall, floor & stove tiles
- Can be used wet or dry
- Suitable for angle grinders
- Manufactured to EN 13 236

ST PRODUCT

- Sintered segmented diamond cutting disc
- General purpose cutting blade
- Can be used wet or dry
- For use on all types of construction site materials
- Suitable for angle grinders
- Manufactured to EN 13 236

DRONCO



Range Information

Product Code	Reference Number	Size mm Diameter & Thickness	Height of Segments mm	Bore Diameter mm	Unit Qty
099-017-005	GRF	115 x 1.9	5	22	1
099-017-010	ST	115 x 2.0	7	22	1
099-017-015	ST	230 x 2.4	7	22	1
099-017-020	ST	300 x 2.8	7	20	1

Cutting & Abrasive Discs

METAL CUTTING DISCS



- Metal cutting disc
- Good service life
- Fast cutting
- All purpose disc, suitable for cutting most types of metal
- Manufactured to EN 12 413

TRADESMAN

Range Information

Product Code	Reference Number	Size mm Diameter & Thickness	Shape	Bore Diameter mm	Unit Qty	Carton Qty
099-020-005	M 115DP	115 x 3.0	Depressed	22.2	5	25
099-020-025	M 230DP	230 x 3.0	Depressed	22.2	5	25
099-020-045	M 30020F	300 x 3.5	Flat	20.0	5	25

Cutting & Abrasive Discs

**OLYMPIC
FIXINGS**

STAINLESS STEEL CUTTING DISCS

- Metal cutting disc
- Recommended for use on stainless steel
- Ideal for sheet and thin wall profiles
- Thin disc reduces cutting effort required
- Manufactured to EN 12 413

Range Information

Product Code	Reference Number	Size mm Diameter & Thickness	Shape	Bore Diameter mm	Unit Qty	Carton Qty
099-020-165	I 115F	115 x 1.0	Flat	22.2	10	100
099-020-205	I 230F	230 x 2.0	Flat	22.2	10	50
099-020-212	I 230DP	230 x 2.0	Depressed	22.2	25	50

TRADESMAN



STONE CUTTING DISCS

- Stone cutting disc
- Fast Cutting
- Suitable for most construction site materials including concrete, stone, roof tiles, sandstone & limestone
- Manufactured to EN 12 413

Range Information

Product Code	Reference Number	Size mm Diameter & Thickness	Shape	Bore Diameter mm	Unit Qty	Carton Qty
099-020-065	S 115DP	115 x 3.0	Depressed	22.2	5	25
099-020-075	S 230DP	230 x 3.0	Depressed	22.2	5	25

TRADESMAN



METAL GRINDING DISC

- Metal grinding disc
- An all purpose disc
- Suitable for grinding most types of material including sheet steel, construction steel & welding seams
- Manufactured to EN 12 413

Range Information

Product Code	Reference Number	Size mm Diameter & Thickness	Shape	Bore Diameter mm	Unit Qty	Carton Qty
099-020-125	GR 115	115 x 6.0	Depressed	22.2	5	25

TRADESMAN



FLAP DISCS

- Zirconium corundum abrasive for long life
- Very good stock removal rate
- Effortless working without clogging
- Ideal for grinding mild & stainless steel

Range Information

Product Code	Reference Number	Grit Grade	Diameter mm	Shape	Bore Diameter mm	Unit Qty
099-020-215	FD 11540	P40	115	Tapered	22.2	10
099-020-225	FD 11560	P60	115	Tapered	22.2	10
099-020-235	FD 11580	P80	115	Tapered	22.2	10

TRADESMAN



Cutting & Abrasive Discs

METAL CUTTING DISCS



- Metal cutting disc
- Good service life
- Fast cutting
- An all purpose disc, suitable for cutting all types of metal
- Manufactured to EN 12413



Range Information

Product Code	Reference Number	Size mm Diameter & Thickness	Shape	Bore Diameter mm	Unit Qty
099-016-005	A24R	115 x 3.0	Depressed	22	25
099-016-025	A24R	230 x 3.0	Depressed	22	25
099-016-045	A24R	300 x 3.5	Flat	20	25



- Metal cutting disc
- Very hard, highest quality materials
- An all round blade which provides fast cutting capacity and outstanding service
- Ideal for cutting pipes and thin walled sections
- Manufactured to EN 12413



Range Information

Product Code	Reference Number	Size mm Diameter & Thickness	Shape	Bore Diameter mm	Unit Qty
099-016-175	AS30V	230 x 3.0	Depressed	22.0	25

STAINLESS STEEL CUTTING DISCS



- Metal cutting disc
- High speed cutting with reduced effort
- Long service life
- Ideal for steel & stainless steel, in particular sheet and thin wall profiles
- Thin disc reduces cutting effort required
- The standard disc for tank construction
- Manufactured to EN 12413



Range Information

Product Code	Reference Number	Size mm Diameter & Thickness	Shape	Bore Diameter mm	Unit Qty
099-016-205	AS46T	230 x 1.9	Depressed	22	25



- Metal cutting disc
- Very thin disc gives an extremely clean cut
- Minimum force required and very low vibration levels
- Suitable for thin sheet metal, stainless steel and non-ferrous metals in tank construction, car body and similar applications
- Manufactured to EN 12413



Range Information

Product Code	Reference Number	Size mm Diameter & Thickness	Shape	Bore Diameter mm	Unit Qty
099-016-165	AS60T	115 x 1.0	Flat	22	25

Cutting & Abrasive Discs



METAL GRINDING DISCS

- Metal grinding disc
- Good service life
- An all purpose disc
- Good material removal rate
- Suitable for all types of metal but primarily sheet steel, construction steel & welding seams
- Manufactured to EN 12 413

Range Information

Product Code	Reference Number	Size mm Diameter & Thickness	Shape	Bore Diameter mm	Unit Qty
099-016-125	A30T	115 x 6.0	Depressed	22	10
099-016-145	A30T	230 x 6.0	Depressed	22	10



STONE CUTTING DISCS

- Stone cutting disc
- Fast cutting
- Good service life
- Suitable for all construction site materials including concrete, stone, roof tiles, sandstone & limestone
- Manufactured to EN 12 413

Range Information

Product Code	Reference Number	Size mm Diameter & Thickness	Shape	Bore Diameter mm	Unit Qty
099-016-065	C24R	115 x 3.0	Depressed	22	25
099-016-085	C24R	230 x 3.0	Depressed	22	25
099-016-105	C24R	300 x 3.5	Flat	20	25



METAL & STONE CUTTING DISC

- Multi purpose cutting disc which will cut metal & stone
- Good cutting performance
- Disc changing not required so time is saved
- Ideal for cutting stainless steel, mild steel, stone and especially wall tiles
- Low burr to burr free edges
- Manufactured to EN 12 413

Range Information

Product Code	Reference Number	Size mm Diameter & Thickness	Shape	Bore Diameter mm	Unit Qty
099-016-185	ACS60T	115 x 1.2	Flat	22	25



FIBRE DISCS

- Standard abrasive disc with normal corundum
- Suitable for sanding metal, cast iron & wood
- High material removal rate
- Backing pad required for use
- Manufactured to EN 13 743

Range Information

Product Code	Grit Grade	Diameter mm	Bore Diameter mm	Unit Qty
099-016-225	A40	115	22	25
099-016-245	A60	115	22	25
099-016-265	A80	115	22	25
099-016-285	A120	115	22	25



FLAP DISCS



- Zirconium corundum abrasive for long life
- Very good stock removal rate
- Effortless working without clogging
- Ideal for grinding mild & stainless steel



Range Information

Product Code	Reference Number	Grit Grade	Diameter mm	Shape	Bore Diameter mm	Unit Qty
099-016-305	G-QZ	K40	115	Tapered	22	10
099-016-325	G-QZ	K60	115	Tapered	22	10
099-016-345	G-QZ	K80	115	Tapered	22	10

Abrasive Sheet Products

SANDING KITS



- Ergonomic hand sanding & finishing kits
- Kits include sander with a selection of coarse to fine abrasive pads
- Easy to use handles, shaped to reach into corners and difficult to reach areas
- Can be used on many materials including wood, metal, plastics, varnished surfaces etc.



Range Information

Product Code	Description	Contents	Unit Qty	Carton Qty
252-242-010	Mini Sander Set	Mini handle plus 30 pads 80 Grit 10pcs, 120 Grit 10pcs, 220 Grit 10pcs	1	5
252-242-015	Mini Sander Refill Pack	30 pads 80 Grit 10pcs, 120 Grit 10pcs, 220 Grit 10pcs	1	5
252-242-020	Hexagon Sander Set	Hexagon handle plus 6 pads 80 Grit 2pcs, 120 Grit 2pcs, 220 Grit 2pcs	1	5

MINI SANDER DISPLAY

- Counter top display
- Dimensions
Height 400mm
Width 330mm
Depth 340mm



Range Information

Product Code	Description	contents	Unit Qty
252-242-030	Mini Sander Display	Mini Sander Set 10pcs Mini Sander Refill Packs 10pcs	1



Abrasive Sheet Products

**OLYMPIC
FIXINGS**

ABRASIVE ROLLS

- Available in a wide range of types, grit grades and roll lengths
- Suitable for hand and machine use

FLEXI-RED

- Aluminium oxide D weight latex backed paper, resin bonded and water resistant
- Suitable for hand & power sanding on metal, masonry, ceramics, plastics, hard fillers, enamels & hard woods

GREEN

- Aluminium oxide E, 220g E weight flexed paper, urea glue bonded
- Suitable for hand & power sanding on paint, plaster, fillers, boards and soft woods

- 5 metre rolls sold individually, 1 metre rolls sold in shelf merchandisers of 18

YELLOW

- Aluminium oxide 200g modified E weight flexed paper, glue bonded
- Suitable for hand & power sanding on paint, plaster, fillers, boards and soft woods

GRIT GRADES

- P40 Extra Coarse
- P60 Coarse
- P80 Medium
- P120 Fine



Range Information

Product Code	Type	Roll Width mm	Roll Length m	Grit Grade	Unit Qty
252-232-010	Flexi-Red	115	5	P40	1
252-232-020	Flexi-Red	115	5	P60	1
252-232-030	Flexi-Red	115	5	P80	1
252-232-040	Flexi-Red	115	5	P120	1
252-232-050	Green	115	5	P40	1
252-232-060	Green	115	5	P60	1
252-232-070	Green	115	5	P80	1
252-232-080	Green	115	5	P120	1
252-232-090	Yellow	115	1	P40	18
252-232-100	Yellow	115	1	P60	18
252-232-110	Yellow	115	1	P80	18
252-232-120	Yellow	115	1	P120	18
252-232-130	Flexi-Red	115	1	P40	18
252-232-140	Flexi-Red	115	1	P60	18
252-232-150	Flexi-Red	115	1	P80	18
252-232-160	Flexi-Red	115	1	P120	18



HAND SANDING PRODUCTS

- Pre-packed assortment packs of popular hand sanding products
- High quality products
- Suitable for most common hand sanding requirements

Range Information

Product Code	Description	Size mm	Grit	Sheets Per Pack	Unit Qty
252-233-010	Assorted Cabinet Paper Pack	280 x 230	Fine/Med/Coarse	5	5
252-233-040	Fine Cabinet Paper Pack	280 x 230	Fine	5	5
252-233-030	Medium Cabinet Paper Pack	280 x 230	Medium	5	5
252-233-020	Coarse Cabinet Paper Pack	280 x 230	Coarse	5	5
252-234-010	Assorted Wet & Dry Pack	280 x 230	Ex. Fine/Fine/Med/Coarse	4	5
252-236-010	Assorted Emery Cloth Pack	280 x 230	Fine/Med/Coarse	3	5
252-239-010	Foam Sanding Block	97 x 68 x 27	Fine/Medium		6
252-239-020	Foam Sanding Block	97 x 68 x 27	Medium/Coarse		6



Abrasive Sheet Products

MACHINE SANDING PRODUCTS

- A wide range of abrasive sheet products to suit most popular powered sanding machines
- High quality products
- All use aluminium oxide abrasive

Range Information

Product Code	Description	Machine Fitting	Size mm	Sheets Per Pack	Unit Qty
252-238-020	Assorted 1/3 Sheet Clip in Pack	Bosch	93 x 232	5	5
252-238-040	Assorted 1/3 Sheet Hook/Loop Pack	Bosch	93 x 185	5	5
252-238-060	Assorted Belt Pack (Coarse, Medium, Fine)		610 x 100	3	2
252-238-061	Coarse Belt Pack		610 x 100	3	2
252-238-062	Medium Belt Pack		610 x 100	3	2
252-238-063	Fine Belt Pack		610 x 100	3	2
252-238-065	Coarse Belt Pack		457 x 76	3	2
252-238-070	Medium Belt Pack		457 x 76	3	2
252-238-075	Fine Belt Pack		457 x 76	3	2
252-238-076	Coarse Belt Pack		533 x 75	3	2
252-238-077	Medium Belt Pack		533 x 75	3	2
252-238-078	Fine Belt Pack		533 x 75	3	2
252-238-080	Assorted Multi-Sander Pack	Black & Decker		5	5
252-238-100	Assorted Mouse Pack			5	5
252-238-120	Assorted Delta Pack			5	5
252-238-140	Assorted Random Orbital Disc Pack		150	5	5
252-238-160	Assorted Random Orbital Disc Pack		125	5	5

ABRASIVE DISPLAY

- Free standing display
- 337 pack display
- Dimensions
Height 2030mm
Width 530mm
Depth 370mm

Range Information

Product Code	Contents		Unit Qty	
ABRASIVE DISPLAY				
252-241-010			1	
	5M ROLLS	Packs	HAND PAPER Packs	
	Flexi-Red P40	6	Assorted Cabinet Paper Pack	10
	Flexi-Red P60	8	Assorted Wet & Dry Pack	10
	Flexi-Red P80	16	Assorted Emery Cloth Pack	5
	Flexi-Red P120	16	Foam Sanding Block - Fine/Medium	6
	Green P40	6	Foam Sanding Block - Medium/Coarse	6
	Green P60	8		
	Green P80	16	MACHINE PAPER	
	Green P120	16	Assorted 1/3 Sheet Clip In Pack	10
			Assorted 1/3 Sheet Hook/Loop Pack	5
			Assorted Multi-Sander Pack	5
	1M ROLLS		Assorted Mouse Pack	10
	Yellow P40	18	Assorted Delta Pack	10
	Yellow P60	18	Assorted Orbital Disc Pack 150mm Pack	10
	Yellow P80	18	Assorted Orbital Disc Pack 125mm Pack	10
	Yellow P120	18	Assorted Belt Pack	4
	Flexi-Red P40	18		
	Flexi-Red P60	18		
	Flexi-Red P80	18		
	Flexi-Red P120	18		



Hand Tools

**OLYMPIC
FIXINGS**

Handsaws	162-163
Mainstester Screwdrivers	163
Knives & Blades	164-165
Screwdrivers	165
Cable Tidy	165
Chalk	166
Tool Clips	166
Tape Measures	166



Handsaws

HARDBOARD HANDSAW



- Size 22" (560mm)
- Extra sharp teeth produced by unique continuous grinding technology
- Hardpoint teeth for extra life
- Ergonomically designed ABS handle
- Handle features 45° and 90° angles for marking out
- 7 TPI/8pts

Range Information

Product Code	Description	Unit Qty	Carton Qty
100-230-015	22" Hardpoint Saw	1	20

FINE TOOTH SAWS



- Two sizes 14" and 20"
- 13pts per 25mm
- Heavy duty blade
- Soft grip 45/90° handle
- Super fine cut for plastics & laminates
- Magnetic tooth guard
- Triple ground teeth

Range Information

Product Code	Description	Unit Qty	Carton Qty
100-230-050	14" Fine Tooth Saw	1	10
100-230-060	20" Fine Tooth Saw	1	10

MORSE JAB SAW



- Jab saw handle fitted with general purpose 6" (150mm) 6 TPI bi-metal reciprocating saw blade
 - Ergonomic handle design
 - Can be used with reciprocating blades or hacksaw blades
 - Supplied on hanging card
- APPLICATIONS**
Multi use - perfect for small, quick cutting jobs
Cuts wood, metal, plastics and many more materials

Range Information

Product Code	Description	Unit Qty	Carton Qty
100-230-040	Morse Jab Saw	1	6

See page 37 for replacement Reciprocating Blades, page 41 for replacement Hacksaw Blades

HACKSAW FRAME



- Size adjustable from 10" to 12" (250-300mm)
- Flat sided adjustable oval frame for maximum strength
- Hand grip designed for comfort and protection
- Complete with 24 TPI blade

Range Information

Product Code	Description	Unit Qty	Carton Qty
100-230-005	10" - 12" Hacksaw	1	6

See page 41 for replacement Hacksaw Blades

JUNIOR HACKSAW FRAME

- 6" (150mm) mini frame
- High quality spring steel
- Chrome plated to give an attractive appearance
- Rubber finger protection
- Complete with 24 TPI blade
- Supplied in poly bags with hanging header card

Range Information

Product Code	Description	Unit Qty	Carton Qty
100-230-010	6" Junior Hacksaw	1	25

See page 40 for replacement Hacksaw Blades



DRYWALL SAW

- Size 6" (150mm)
- Extra sharp hardpoint universal teeth for long life
- Specifically designed for cutting through plasterboard, MDF and wood
- Heavy duty 1.2mm thick steel
- Ideal for electrical socket and switch box hole cutting
- 8 TPI blade
- Supplied individually in hanging blister packs

Range Information

Product Code	Description	Unit Qty	Carton Qty
100-230-025	6" Drywall Saw	1	6



Mainstester Screwdrivers

VOLTAGE INDICATORS

- 2 sizes suitable for most applications
- Smaller size has pocket clip
- Hot forged blades
- Handles made from high quality cellulose acetate
- Ergonomic handle for secure grip
- Magnifying window in handle ensures an excellent view of the illuminated display
- Supplied with hanging clip

INSTRUCTIONS FOR USE

The voltage indicator is suitable for testing AC Voltages from 100v - 500v against earth

The metal part on top of the indicator must be touched to operate it and the earthing position of the user largely determines whether it lights up or not

Failure to light up therefore does not indicate with certainty that no voltage is present

Damaged mainstesters must not be used

Range Information

Product Code	Size mm	Unit Qty	Display Qty
INDIVIDUAL MAINTESTER			
241-010-005	3.5 x 52	1	
241-010-010	4.0 x 120	1	
DISPLAY OF 20 MAINTESTERS			
241-010-025	3.5 x 52		20
241-010-030	4.0 x 120		20



UTILITY KNIVES

RETRACTABLE TRIMMING KNIVES

- Standard heavy duty & deluxe version available
- Accepts all standard utility blades
- Deluxe version supplied with cross screwdriver bit and three spare blades in metal body
- Supplied in hanging blister packs

Range Information

Product Code	Description	Unit Qty
107-242-025	Standard Heavy Duty Knife & Blade	1
107-242-023	Deluxe Heavy Duty Knife & Blade	1

SNAP-OFF KNIVES

- Range of three products available to suit different applications
- Plastic (standard) or metal body (deluxe) construction
- 2 spare blades in the handle of each knife
- Supplied in hanging blister packs

Range Information

Product Code	Description	Unit Qty
107-247-045	Standard Snap Off Knife - 9mm 13 point blade	1
107-247-040	Standard Snap Off Knife - 18mm 8 point blade	1
107-247-030	Deluxe Snap Off Knife - 18mm 8 point blade	1

UTILITY BLADES CARDED

- High carbon knife steel
- Heavy gauge for rugged use
- Can be used in all standard utility knives
- Standard and deep hook versions available
- Packed in safety dispensers of 10 blades
- Supplied in hanging blister packs

Range Information

Product Code	Description	Blister Qty	Unit Qty
107-247-060	Standard Blade	10	1
107-247-065	Deep Hook Blade	10	1

SNAP-OFF BLADES CARDED

- High carbon knife steel
- Fits all standard snap-off or breakaway knives
- Packed in safety dispensers of 10 blades
- Supplied in hanging blister packs

Range Information

Product Code	Description	Blister Qty	Unit Qty
107-247-075	9mm 13 Point Blade	10	1
107-247-070	18mm 8 Point Blade	10	1

Knives & Blades

**OLYMPIC
FIXINGS**

UTILITY BLADES BOXED

- High carbon knife steel
- Heavy gauge for rugged use
- Can be used in all standard utility knives
- Standard and deep hook versions available
- Packed in safety dispensers of 5 blades, 20 dispensers to a box

Range Information

Product Code	Description	Unit Qty
BOX OF 100 BLADES		
107-242-010	Standard Blade	1
107-242-015	Deep Hook Blade	1



Screwdrivers

**OLYMPIC
FIXINGS**

SQUARE-LOK DRIVERS

- Handles colour coded for easy selection of driving tip
 - Sure grip handles
- COLOUR CODE**
- | | | |
|-------|--------|---------------------|
| Tip 0 | Yellow | Screw gauge 4 |
| Tip 1 | Green | Screw gauge 5, 6, 7 |
| Tip 2 | Red | Screw gauge 8, 10 |
| Tip 3 | Black | Screw gauge 12, 14 |

Range Information

Product Code	Driver Type	Blade Length Inches	Unit Qty
TIP 0 - YELLOW HANDLE			
225-400-010	Junior	7 1/2	1
TIP 1 - GREEN HANDLE			
225-405-025	Standard	10	1
TIP 2 - RED HANDLE			
225-410-020	Junior	7 1/2	1
225-410-025	Standard Soft Grip	10	1
TIP 3 - BLACK HANDLE			
225-415-025	Standard	10	1

For Square-Lok Screws see pages 119, 127, 129, 130 and 137, for Square-Lok Driver Bits see pages 138-140



Cable Tidy

**OLYMPIC
FIXINGS**

CABLE TIDY

- Flexible cable tidy helps to de-clutter all cables
- Keeps cables tidy, tangle free and undamaged
- Single size and colour suits most applications
- Includes a cable insertion tool for ease of use
- Can be used with computer, power, telephone, TV & Hi-Fi cables around workstations, printers, AV equipment stands, serving counters and many other areas where cables are visible and potentially hazardous
- Supplied individually in poly bag with hanging header card

Range Information

Product Code	Description	Colour	Unit Qty
080-174-010	25mm x 2m Cable Tidy	Grey	1



Chalk

CHALK REEL



- 30 metre (100') long
- Durable construction
- Fold away winding handle
- Case doubles as plumb bob & line
- Leak proof slide fill opening
- Self locking metal handle

- Large grip anchor ring
- Self chalking line
- Supplied individually on skin packed hanging cards

APPLICATIONS

For quick effective line marking when building, decorating, gardening etc.

Range Information

Product Code	Description	Unit Qty
235-500-005	Chalk Reel	1

MARKING CHALK

- Refill powder supplied in nozzle-cap bottles
- Colour of cap is colour of chalk

Range Information

Product Code	Size	Colour	Unit Qty
235-500-105	40Z	Red	1
235-500-107	40Z	White	1
235-500-110	80Z	Blue	1
235-500-115	80Z	Red	1
235-500-120	80Z	White	1



Tool Clips

TOOL CLIPS

- Bright zinc plated
- Suitable for the holding and retention of a wide range of tools
- Supplied in labelled poly bags

Range Information

Product Code	Size		Unit Qty
	mm	Inches	
209-100-010	9.5	3/8	25
209-100-015	12.5	1/2	25
209-100-020	16.0	5/8	25
209-100-025	19.0	3/4	25
Product Code	Size		Unit Qty
	mm	Inches	
209-100-030	25.5	1	25
209-100-035	28.5	1 1/8	25
209-100-040	31.5	1 1/4	25
209-100-045	38.0	1 1/2	25



Tape Measures

TAPE MEASURES

- Metric & Imperial graduations
- Soft grip rubber cover
- Tri stop functions
- Magnetic end hook
- Belt clip
- Wrist strap
- Supplied in hanging blister packs

Range Information

Product Code	Length Metres	Width mm	Unit Qty	Carton Qty
234-570-005	5.0	19	1	10
234-570-010	7.5	25	1	6
234-570-015	10.0	32	1	6



Paints & Aerosols



Paints
Aerosols

168-170
171-176





LM-90 LINE MARKER

PAINT SPRAY

- Can be used on concrete, stone, tarmac, asphalt, grass, gravel and soil
- Long lasting bright colours
- High quality, fast drying
- Lead free
- Fits all popular application machines or can be used by hand

Colour applications

Yellow	Caution/Hazard, General Marker
White	General Marker
Red	Prohibited/Danger, Electricity
Blue	Mandatory/Protection, Water
Green	Safe Condition/Direction, Cable Work
Orange	Hazard/Caution
Black	Cover Existing Lines

Range Information

Product Code	Colour	Size	Unit Qty	Carton Qty
237-507-200	Yellow	750ml Aerosol Spray	1	12
237-507-220	White	750ml Aerosol Spray	1	12
237-507-240	Red	750ml Aerosol Spray	1	12
237-507-260	Blue	750ml Aerosol Spray	1	12
237-507-280	Green	750ml Aerosol Spray	1	12
237-507-300	Black	750ml Aerosol Spray	1	12
237-507-320	Orange	750ml Aerosol Spray	1	12

HEAT RESISTANT PAINT

- A protective and decorative heat resistant paint
- Stable at temperatures up to 600°C
- Suitable for use on domestic stoves, furnace chimneys, industrial ovens & exhausts etc.
- Handy tin suitable for touch up work
- Aerosol ideal for larger areas and a smooth surface

Range Information

Product Code	Colour	Size	Unit Qty	Carton Qty
237-507-440	Matt Black	125ml Tin	1	12
237-507-445	Matt Black	400ml Aerosol Spray	1	12

See pages 194 & 195 for Flue Block & Fire Cement

RX-90 RED OXIDE ANTI RUST PRIMER

- Fast drying formula
- For use on clean or lightly rusted metal
- Over-coatable with most popular paints

Range Information

Product Code	Colour	Size	Unit Qty	Carton Qty
237-507-087	Red	500ml Aerosol Spray	1	15



ZG-90 COLD ZINC GALVANISING SPRAY

- Corrosion protection treatment
- Fast drying rust prevention
- Use on light rust or clean metal
- Two buttons for varied spray patterns
- Ideal coating for new galvanised metal
- Blends with galvanised metal when dry
- Suitable as a base for most common finishes
- Not for use on the inside of potable water storage tanks
- Can be used as a primer or a top coat

Range Information

Product Code	Size	Unit Qty	Carton Qty
237-507-080	500ml Aerosol Spray	1	15



MZ-90 MATT COLD ZINC GALVANISING SPRAY

- Corrosion protection treatment
- Fast drying rust prevention
- Use on light rust or clean metal
- Matt finish matches appearance of many metallic coated items
- Two buttons for varied spray patterns
- Blends very well with galvanised metal when dry
- Suitable as a base for most common finishes
- Not for use on the inside of potable water storage tanks
- Can be used as a primer or a top coat

Range Information

Product Code	Size	Unit Qty	Carton Qty
237-507-078	500ml Aerosol Spray	1	15



ZG-90 ANTI RUST PAINT WITH ZINC

- Primer and top coat in one product
- Needs no undercoat
- 5 year protection when correctly applied
- Two buttons for varied spray patterns
- Not for use on the inside of potable water storage tanks

Range Information

Product Code	Colour	Size	RAL Colour Reference	Unit Qty	Carton Qty
237-507-068	Red	500ml Aerosol Spray	3002	1	15
237-507-069	Blue	500ml Aerosol Spray	5017	1	15
237-507-070	Green	500ml Aerosol Spray	6005	1	15
237-507-071	White	500ml Aerosol Spray	9010	1	15
237-507-072	Black	500ml Aerosol Spray	9005	1	15
237-507-152	Plant Machine Yellow	500ml Aerosol Spray	1007	1	15



ZINC RICH PAINT

- Zinc rich paint provides rust inhibiting protection to ferrous metalwork
- Ideal for protecting structural steelwork, agricultural and construction plant, gates, railings, pipework & guttering
- Also used for rust prevention following welding
- Easily applied without undercoat. It is a one coat treatment
- Can be used on lightly rusted or clean material
- Not for use on the inside of potable water storage tanks

Range Information

Product Code	Colour	Size	Unit Qty	Carton Qty
237-507-370	Grey	500ml Tin	1	6





HT-90 HIGH TEMPERATURE RESISTANT PAINT

- Fast drying
- Withstands temperatures up to 300°C
- Tough durable coating when cured
- Protects all types of metals from corrosion and extreme weathering
- Ideal for surfaces that are exposed to high temperatures such as heat exchangers, construction equipment and commercial vehicle exhaust systems, industrial ovens, multi fuel and gas stoves, furnaces, boilers, chimneys, heaters, engine rooms, pipe work, barbeques and fireplaces
- Primer is not required

Range Information

Product Code	Colour	Size	Unit Qty	Carton Qty
237-507-650	Matt Black	500ml Aerosol Spray	1	15
237-507-660	Silver	500ml Aerosol Spray	1	15

See pages 194 & 195 for Flue Block & Fire Cement



STAIN BLOCK

- Heavily pigmented white paint
- Permanently prevents existing stains showing through subsequent coatings
- Will cover most stains, including water, mould, rust, nicotine, grease, soot etc.
- Quick drying, over coating possible in fifteen minutes
- For interior use
- Solvent based

Range Information

Product Code	Size	Unit Qty	Carton Qty
237-507-340	400ml Aerosol Spray	1	12



GRAFFITI REMOVER

- Powerful non-drip gel formula
- Works on vertical and horizontal surfaces
- Removes paint, felt tip marker pen and most other forms of casual graffiti
- Water washable
- Effective on all substrates
- Suitable for both interior and exterior use
- Solvent based

Range Information

Product Code	Size	Unit Qty	Carton Qty
237-507-186	400ml Aerosol Spray	1	12



PATINATION OIL

- Specially developed coating for new lead work
- Designed to minimise staining that affects lead and surrounding materials
- Provides an even colour and protects surfaces

APPLICATION

Apply evenly with a soft absorbent cloth as soon as possible and before rain or the end of that days work

1 litre will cover approximately 60m²

Range Information

Product Code	Colour	Size	Unit Qty	Carton Qty
237-507-600	Straw	500ml Can	1	18
237-507-610	Straw	1 litre Can	1	10



AC-90 LIQUID MAINTENANCE

- All purpose lubricant and release spray
- Displaces moisture
- Penetrates
- Releases
- Cleans
- Loosens rusted parts
- Protects against rust
- Does not contain silicones
- Does not conduct electricity

Range Information

Product Code	Size	Unit Qty	Carton Qty
237-507-005	250ml Aerosol Spray	1	15
237-507-015	425ml Aerosol Spray	1	15
237-507-023	500ml Aerosol Spray	1	15
237-507-030	5 litre Can	1	4
237-507-037	Metal Hand Spray Dispenser 425ml - Empty	1	1



ANTI STATIC FOAM CLEANER

- General purpose cleaner suitable for metal, glass, plastics, tiles, mirrors, gloss painted surfaces and stainless steel equipment
- Will remove grease, oil and general soiling from most hard surfaces

Range Information

Product Code	Size	Unit Qty	Carton Qty
237-507-196	500ml Aerosol Spray	1	15



CT-90 CUTTING & TAPPING LUBRICANT

- Ideal for use on all steels, even stainless steel & ceramics
- Extends cutting tool life
- High anti-weld features
- Does not contain silicones or CFC's
- Reduces heat and improves finish
- Not suitable for yellow metals
- Makes drilling, hacksawing & thread cutting easier
- Allows higher rate of metal removal
- Ideal for pipe threading machines

Range Information

Product Code	Size	Unit Qty	Carton Qty
237-507-040	500ml Aerosol Spray	1	15
237-507-048	500ml Fluid Squeeze Bottle	1	12
237-507-054	480gm Compound Tin	1	12



IPA ISOPROPYL ALCOHOL COMPONENT CLEANER

- Specially formulated to clean delicate electrical components containing plastic & rubber parts
- Will clean electrical switches & contacts, rapidly evaporating and leaving no residue
- Conforms to BS 1595/ASTM, DIN 770, DIN 53245
- Also used to remove flux residue after soldering, cleaning circuit boards and a variety of electronic components & switches in addition to general removal of dirt, grime and general soiling from delicate electrical equipment and components

Range Information

Product Code	Size	Unit Qty	Carton Qty
237-507-550	500ml Aerosol Spray	1	15





WG-90 WHITE GREASE & PTFE

- Water resistant general purpose grease with PTFE additive for superior performance
- Ideal for engineering, automotive, farm and DIY
- High quality lubricant, resistant to heat and water
- Provides lasting lubrication and protection
- Very good adhesive qualities
- Reduces wear of moving parts i.e. chains, gears, axles and locks

Range Information

Product Code	Size	Unit Qty	Carton Qty
237-507-096	500ml Aerosol Spray	1	15



CG-90 CLEAR GREASE & PTFE

- Water resistant general purpose grease with a high percentage of PTFE additive for superior performance
- Clear finish improves after application aesthetics
- Ideal for engineering, automotive, farm and DIY
- Very good adhesive qualities with strong anti fling properties
- Safe for use in food preparation areas and approved to H1 standard by IN5 certification
- High quality lubricant, resistant to water, steam, acid and alkalis
- Provides lasting lubrication and protection
- Very good adhesive qualities
- Reduces wear of moving parts ie. chains, gears, axles and locks

Range Information

Product Code	Size	Unit Qty	Carton Qty
237-507-097	500ml Aerosol Spray	1	15

See page 191 for Food Safe Sealant



CS-90 ANTI-SEIZE LUBRICANT

- Anti-seize lubricant reinforced with copper flakes and graphite powder
- Allows easy release of components
- Water and steam resistant
- Working temperature - 10°C to +1200°C
- Prevents metal to metal heat welding
- Suitable for marine uses

Range Information

Product Code	Size	Unit Qty	Carton Qty
237-507-110	500ml Aerosol Spray	1	15



SP-90 MAXIMUM SILICONE SPRAY

- A superior silicone lubricant for light lubrication in chemical and other industries where a clean, clear, dry lubricating film is preferred
- Stable over a wide range of temperatures
- Prevents sticking of rubber or plastic parts
- Can also be used as a release spray

Range Information

Product Code	Size	Unit Qty	Carton Qty
237-507-060	500ml Aerosol Spray	1	15



MULTI-PURPOSE LUBRICATING OIL

- High quality mineral lubricating oil with anti-rust properties
- Clean for household use yet strong enough for industrial applications
- Contains a special blend of anti-rust agents for protecting all treated surfaces against corrosion
- Does not contain silicone

Range Information

Product Code	Size	Unit Qty	Carton Qty
237-507-101	415ml Aerosol Spray	1	15
237-507-102	500ml Squeeze Bottle	1	12



CD-90 CHAIN & DRIVE LUBRICANT

- Extreme pressure heavy duty lubricant
- Multi-viscosity
- Starts thin for penetration then thickens for performance
- Resists throw off on moving chains
- Can be used as a general heavy duty lubricant and also as a slideway lubricant
- Ideal for all types of driving chains, bearings, conveyor systems and fast moving parts

Range Information

Product Code	Size	Unit Qty	Carton Qty
237-507-190	500ml Aerosol Spray	1	15



RP-90 RAPID PENETRATING SPRAY

- Rapid penetrating & release fluid for rusty nuts, bolts and fixings
- 30% less dense than water resulting in excellent penetrating power and releasing capabilities
- Protects against rust and corrosion

Range Information

Product Code	Size	Unit Qty	Carton Qty
237-507-093	500ml Aerosol Spray	1	15



ESC PLASTIC SAFE ELECTRICAL SWITCH CLEANER

- A solvent cleaner for parts containing plastics or lacquer
- Leaves no residue
- Removes oil and grease
- Formulated for use on delicate equipment
- Suitable for metal, glass, plastic, tiles, gloss painted surfaces and stainless steel equipment

Range Information

Product Code	Size	Unit Qty	Carton Qty
237-507-120	500ml Aerosol Spray	1	15





AD-90 HIGH PRESSURE DUST BLASTER

- Compressed air blast
- Effectively removes dust and debris from burner jets, boiler parts, control boxes, electrical components etc.
- Clean, dry, non-flammable jet
- All angle valve for 360° operation
- Multi-use product

Range Information

Product Code	Size	Unit Qty	Carton Qty
237-507-168	400gm Aerosol Spray	1	15



TF-90 CLEANING SOLVENT & DEGREASER

- Quick drying, cleaning solvent & degreaser
- Ideal for rapid cleaning of electrical components & metal items
- Removes oil, grease, flux, tar, wax, carbon, grime and general soiling
- Fast drying, it leaves no surface residue

Range Information

Product Code	Size	Unit Qty	Carton Qty
237-507-390	500ml Aerosol Spray	1	15



AS-90 MULTI USE WELDERS FLUID

- Anti spatter reduces adhesion on work, nozzles, jigs and fixtures
- Wire feed lubricant allows smooth wire flow
- Provides post weld corrosion protection
- Totally non-flammable CO₂ propellant
- Silicone free
- Reduces weld porosity
- Helps to stop wire sticking in welding machine lines

Range Information

Product Code	Size	Unit Qty	Carton Qty
237-507-160	400gm Aerosol Spray	1	15



SA-90 INDUSTRIAL STRENGTH ADHESIVE

- Suitable for use on softwood, plywood, plasterboard, MDF, laminate board, hardboard, steel, plastic sheets, carpet tiles, underlay, fabric, foams and felts
- Variable spray valve control system for light, medium and heavy discharge rates

Range Information

Product Code	Size	Unit Qty	Carton Qty
237-507-182	500ml Aerosol Spray	1	15



SC-90 STAINLESS STEEL CLEANER

- For use as a general cleaner on surfaces in food processing areas
- Effectively removes general soiling, watermarks and food residue
- A1 Food Grade certified by InS#1795951
- Does not contain solvent, abrasives, acids, bleach or salts

- Leaves a unique protective soil resistant film on treated surfaces
- Effective on all types and finishes of stainless steel

Range Information

Product Code	Size	Unit Qty	Carton Qty
237-507-410	500ml Aerosol Spray	1	15

See page 191 for Food Safe Sealant



LD-90 GAS LEAK DETECTOR

- Micro-porous foam shows up leaks at any location
- Ideal for use with gas detecting equipment
- Safe on skin, clothes, woodwork, metals and plastics
- Non-flammable compressed air propellant
- Safe in confined space

- Available as multi angle aerosol spray or non drip gel bottle
- Not for use on medical gas equipment where ingress into airways may occur
- Gel is ideal for tracing leaks on vertical surfaces where fluids will drip or run before detecting a leak

Range Information

Product Code	Size	Unit Qty	Carton Qty
237-507-138	250ml Gel Bottle	1	15
237-507-140	400ml Aerosol Spray	1	15



PF-90 PIPE FREEZE

- Forms a safe temporary ice plug
- Works in most pipes up to 25mm (1") diameter
- Safe in copper, lead, plastic & stainless steel pipes

- Remains frozen for approximately 30 minutes
- Does not require system drain down, or mains to be turned off

Range Information

Product Code	Size	Unit Qty	Carton Qty
237-507-670	500gm Aerosol Spray	1	15



BC-90 BRAKE & CLUTCH CLEANER

- Powerful cleaner for brake & clutch parts
- Removes dirt, grime, dust, fluids, oils and other contaminants
- Can be used as a solvent and degreaser for metal parts

- Free from CFC's
- Evaporates leaving no residue
- Eases brake squeal and clutch chatter
- Use without dismantling brakes or clutches

Range Information

Product Code	Size	Unit Qty	Carton Qty
237-507-380	500ml Aerosol Spray	1	15



BD-90 DRIVE BELT DRESSING



- Formulated to restore friction to all types of driving belt including flat, round, V belts and conveyors
- Can be used on rubber, leather, canvas and most types of synthetic material
- Stops chirping and squeaking and quiets the belt by reducing slippage; also prevents the belt fraying and glazing
- Can be used on wet belts and in exterior locations
- Ideal for farm machinery, alternator drive belts, fan belts, industrial belt drives, power transmission belting and water pump belts etc.

Range Information

Product Code	Size	Unit Qty	Carton Qty
237-507-490	500ml Aerosol Spray	1	15

DISPLAYS



- Counter Display
- Used with any combination of aerosol products
- Dimensions
 - Height 430mm
 - Width 440mm
 - Depth 350mm
- Holds 30 aerosols

Range Information

Product Code	Unit Qty
245-465-144	1



- Free Standing Display
- 4 tiers with header
- Used with any combination of aerosol products
- Dimensions
 - Height 1550mm
 - Width 460mm
 - Depth 410mm
- Holds 120 aerosols

Range Information

Product Code	Unit Qty
245-465-112	1

Cleaning Products



PVCu & Glazing Cleaners	178
Wipes & Hand Cleaners	179
Caustic Soda Powder	179
Surface Treatments	180
Examination Gloves	181
Sugar Soap	181
Non Toxic Cleaners	182



PVCu & Glazing Cleaners



PVCu SOLVENT CLEANER

- Effectively removes ingrained dirt from PVCu frames, cladding, trims and most plastics
- Fast acting
- Restores surface colour without leaving a residue
- Solvent based
- Not for use on wood grain PVC finishes

Range Information

Product Code	Size	Unit Qty	Carton Qty
237-507-460	1 litre Bottle	1	12



PVCu CREAM CLEANER

- Effectively removes ingrained dirt, stains and pollution from PVCu frames, cladding and trims without scratching
- Buffs to a deep sheen finish
- Non corrosive
- Also suitable for use in the home. Ideal for cleaning taps, trims, plastic or enamel baths and tiles
- Solvent free

Range Information

Product Code	Size	Unit Qty	Carton Qty
237-507-470	1 litre Bottle	1	12



PVCu FOIL SAFE CLEANER

- For use with all foil wrapped PVCu frames, cladding and trims
- Safely and effectively removes uncured foam and silicone, adhesive desposits, dust, dirt and grime
- Non abrasive
- Mild organic solvent

Range Information

Product Code	Size	Unit Qty	Carton Qty
237-507-480	1 litre Bottle	1	12

GLASS CLEANER

GLAZING CLEANER

- Powerful glass cleaning agent
- Contains high levels of detergent and solvents for rapid drying
- Leaves a smear and static free finish
- Ideal for use on glass, tiling, some VDU's & TV's and chrome work

Range Information

Product Code	Size	Unit Qty	Carton Qty
237-507-430	1 litre Trigger Spray	1	12



Wipes & Hand Cleaners



HAND WIPES

CLEAN UP WIPES

- No mess, no fuss, quick and highly effective solution for most professional clean up jobs
- Standard wipe for most applications, heavy duty textured wipe for removing ingrained soiling
- No water required so ideal for site work
- Will remove oil, grease, dirt, grime, paint, ink, silicone, adhesives etc
- Ideal for cleaning hands, tools, equipment & surfaces
- Specifically woven materials with a deep cleaning anti-bacterial solution



Range Information

Product Code	Type	Quantity of Wipes	Unit Qty	Carton Qty
236-600-025	Standard	80	1	12
236-600-070	Heavy Duty	70	1	6

HAND CLEANER

- A powerful gelled hand cleaner with polybeads
- Ideal for the building and associated trades
- Will clean wet & semi cured paints, sealants, adhesives, grease, oil, petrol, ink and bitumen from hands
- Contains emollients to protect the skin
- Pleasant citrus fragrance
- Biodegradable organic surfactant
- Petroleum solvent free



Range Information

Product Code	Size	Unit Qty	Carton Qty
236-600-085	1 litre Tub	1	12

STOCKINETTE ROLL

- Highly absorbent cotton roll
- 100% woven cotton material
- Ideal for polishing and a wide variety of cleaning tasks
- Very economical and can be cut to length required

Range Information

Product Code	Size	Unit Qty
236-600-060	400gm Roll	1



Caustic Soda Powder



CAUSTIC SODA POWDER

- White granular powder
- Powerful fast acting formula
- When added to water produces a solution which is ideal for unblocking drains or heavy duty cleaning

Range Information

Product Code	Size	Unit Qty
236-600-100	500gm Bottle	1



BRICK & PATIO CLEANER



- Fast acting brick and patio stain remover
- Also removes ingrained dirt and most paints
- Suitable for use on most surfaces including brick, stone, concrete, paving flags etc.
- Rapid action acid based formula
- Solvent free and water based
- Clean up after use with cold water

Range Information

Product Code	Size	Unit Qty	Carton Qty
238-530-005	1 litre	1	12
238-530-015	5 litre	1	4

MORTAR STAIN REMOVER



- High strength mortar and cement stain remover
- Also dissolves ingrained dirt and most paints
- Can be used on brick, render and concrete
- Fast acting highly concentrated formula
- Solvent free and water based
- Clean up after use with cold water

Range Information

Product Code	Size	Unit Qty	Carton Qty
238-530-050	5 litre	1	4

FUNGICIDAL WASH



MOSS & MOULD REMOVER

- Powerful fungicidal moss and mould removing wash
- Will remove moss, lichens, fungi and algae
- For use on all mineral surfaces including walls, paths, roofs & drives etc.
- Water based product

Range Information

Product Code	Size	Unit Qty	Carton Qty
238-530-060	1 litre	1	12
238-530-065	5 litre	1	4

OIL AWAY



- A ready to use high performance cleaner for drives, paths, patios, garage floors and car parks
- Removes oil, petrol, diesel, grease and general dirt and grime
- For use on most surface types including concrete, stone, tarmac and most common paving materials
- Can also be used as a general cleaner to revive the look of pathway and patio areas

Range Information

Product Code	Size	Colour	Unit Qty	Carton Qty
238-530-090	1 litre	Clear	1	12

Examination Gloves



LATEX

- Lightly powdered
- Available in a range of sizes
- Ambidextrous
- Supplied in boxes of 100

Range Information

Product Code	Size	Unit Qty	Carton Qty
251-400-015	Medium	100	1000
251-400-020	Large	100	1000
251-400-025	Extra Large	100	1000



VINYL

- Lightly powdered
- Available in a range of sizes
- Ambidextrous
- Supplied in boxes of 100

Range Information

Product Code	Size	Unit Qty	Carton Qty
251-400-035	Medium	100	1000
251-400-040	Large	100	1000
251-400-045	Extra Large	100	1000



NITRILE

- Powder free
- Greater puncture resistance than other disposable gloves
- Ambidextrous
- Food safe quality
- Non-sterile
- Oil and petrol proof
- Supplied in boxes of 100

Range Information

Product Code	Size	Unit Qty	Carton Qty
251-400-055	Medium	100	1000
251-400-060	Large	100	1000
251-400-065	Extra Large	100	1000



Sugar Soap



SUGAR SOAP

- Effectively removes grease and grime from all surfaces prior to painting
- Improves paint adhesion and provides a better finish
- Powerful cleaning and de-greasing formulation quickly removes dirt and grease from most surfaces
- Can also be used as a general cleaner

Range Information

Product Code	Type	Size	Unit Qty	Carton Qty
238-521-005	Liquid	500ml Bottle	1	12
238-521-015	Powder	430gm Box	1	12





SAFER SPIRIT

- Highly effective water based alternative to White Spirit
- Safer for the user and the environment
- Contains biodegradable ingredients, Safer Spirit is non-toxic, virtually odourless and non-flammable
- Can be used to clean all water based and most oil based paints from brushes, rollers and paint pads
- Includes a conditioning agent to leave brushes soft & supple
- Can also be used to clean paint spills from surfaces such as worktops, laminate flooring, most textiles, glass, etc.

Range Information

Product Code	Size	Unit Qty	Carton Qty
237-507-560	750ml Bottle	1	12



NON-TOXIC PAINT STRIPPER

- An effective remover of water or oil based paints and varnish from a variety of substrates
- A non-toxic or carcinogenic, low odour and non-flammable water based product
- Non-drip formulation is especially suitable for vertical surfaces
- Will remove multi layers of paint & varnish from many substrates including wood, concrete, metal, glass, brick & stone
- Will also remove polyurethane, epoxy, polystyrene, polyester and industrial adhesives

Range Information

Product Code	Size	Unit Qty	Carton Qty
237-507-570	500ml Tub	1	6



NON-TOXIC GRAFFITI REMOVER

- Efficient graffiti remover with a non-toxic low odour formulation
- Removes biro, marker pen, most aerosol paints and brushable acrylic paints
- Effective on a variety of substrates including concrete, metal, glass, brick, stone and some painted surfaces
- The easily applied, concentrated formula penetrates quickly and can safely be removed by rinsing with soapy water
- Ingredients are not harmful to human health or the environment

Range Information

Product Code	Size	Unit Qty	Carton Qty
237-507-590	1 litre Bottle	1	10

Sealants, Adhesives, Fillers & Accessories



Sealants	184-190
Sealant & Grab Adhesives	190-191
Grab Adhesives	192-194
Fire & Flue Cements/Compounds	194-195
Multi-Purpose Putty	195
Cartridge Guns	196-197
Decorating Fillers	198-199
Expanding Foams	200-202
Building Admixtures	202-203
Anti Mould Products	204-205
Adhesives	206-208



HIGH MODULUS SILICONE

MULTI-PURPOSE SILICONE

- Acetoxy cure
- Waterproof sealant
- Forms a permanently flexible seal
- Suitable for both interior & exterior use
- Quick curing/drying
- Provides an excellent bond to glass, metals, ceramics, most plastics and other non-porous surfaces
- Contains an anti fungal growth compound to prevent mould growth when used in high humidity areas



Range Information

Product Code	Colour	Cartridge Size	Unit Qty	Carton Qty
238-502-005	Clear	C3	1	25
238-502-010	White	C3	1	25
238-502-015	Brown	C3	1	25
238-502-020	Black	C3	1	25

FOREVER WHITE

- Superior silicone sealant which is permanently waterproof and flexible
- Contains SteriTouch anti bacterial protection which actively prevents black mould, mildew and bacteria
- SteriTouch additive is the highest quality anti microbial product, manufactured and tested in accredited microbiological laboratories to show no mould growth after 10 years simulated ageing

APPLICATIONS

Sealing shower bases and cubicles, sealing around baths, wetrooms, sinks and basins and sanitary ware

For use in kitchens, utility rooms and all areas of high humidity

Also ideal for sealing around window and door frames internally in areas subject to high condensation



Range Information

Product Code	Colour	Cartridge Size	Unit Qty	Carton Qty
238-511-105	White	C3	1	12
238-511-120	Clear	C3	1	12
238-511-140	Ivory	C3	1	12

BATH & SANITARY SILICONE

- A premium quality high modulus acetoxy cure silicone
- Contains a high level of powerful anti fungal compound to prevent mould and fungal growth
- Typically used in areas of high humidity, such as bathrooms, toilets, showers and kitchens
- Conforms to the requirements of ISO 11600 G 25 LM

Range Information

Product Code	Colour	Cartridge Size	Unit Qty	Carton Qty
238-511-005	White	C3	1	25
238-511-015	Clear	C3	1	25
238-511-025	Ivory	C3	1	25





LOW MODULUS LMA

- Acetoxy cure silicone sealant
- Quick curing and mould resistant formulation
- Suitable for exterior and interior applications where joint movement does not exceed 20%
- Adheres to most smooth and non-porous materials
- Ideal for weatherproofing, sanitary and gap filling applications in addition to general building maintenance

Range Information

Product Code	Colour	Cartridge Size	Unit Qty	Carton Qty
238-501-150	Clear	295ml	1	25
238-501-155	White	295ml	1	25



LOW MODULUS LMN

- Neutral cure silicone
- Conforms to ISO 11600 F & G 25 LM
- Ideal for perimeter sealing of wood, PVCu and aluminium door & window frames in addition to roofline systems
- Thick bodied, with excellent break off and tooling properties
- Excellent primerless adhesion to most common construction materials
- Resistant to U.V., rain, snow, ozone and many chemicals

Range Information

Product Code	Colour	Cartridge Size	Unit Qty	Carton Qty
238-501-060	Clear	C3	1	24
238-501-065	White	C3	1	24
238-501-070	Grey	C3	1	24
238-501-075	Brown	C3	1	24



ACRYLIC DECORATORS CAULK

- Multi use product that seals, bonds, caulks, covers, protects and insulates
- Ideally suited for the sealing and filling of joints and cracks where movement can occur, such as plasterwork, window frames, door frames, skirting boards and architraves
- Good adhesion on plaster, wood, brick, stone, aluminium, glass and ceramic tiling
- Solvent free
- Suitable for interior use
- Fast drying, can be overpainted in one hour

Range Information

Product Code	Colour	Cartridge Size	Unit Qty	Carton Qty
238-510-005	White	C3	1	25
238-510-020	White	C4	1	12



HEAT RESISTANT



- High modulus permanently flexible 100% silicone
- Temperature resistant up to 300°C
- Ideal for sealing industrial and high performance gaskets, oven doors, hot plates and motors

Range Information

Product Code	Colour	Cartridge Size	Unit Qty	Carton Qty
238-504-005	Black	C3	1	25
238-504-015	Red	C3	1	25

HIGH TEMPERATURE SEALING PASTE

CALOFER



- A high quality sealing paste for sealing joints and openings in high temperature areas
- Cures to form a hard joint in heating systems, furnaces etc.
- Heat resistant to 1500°C
- Will not crumble or crack after hardening

Range Information

Product Code	Colour	Cartridge Size	Unit Qty	Carton Qty
238-512-250	Black	310ml	1	15

FIRE RATED



- Intumescent acoustic acrylic sealant
- Swells to three times its original volume when exposed to temperatures in excess of 125°C
- Prevents the passage of fire and smoke
- Fire rating of up to 5 hours in certain joint configurations
- Tested following principles of BS EN 1366-4:2006 (formerly BS 476 Parts 20/22)
- Acoustic rated to BS ISO 140/3
- Tested for air permeability to EN 13141-1

Range Information

Product Code	Colour	Cartridge Size	Unit Qty	Carton Qty
238-507-005	White	C3	1	25



ALL WEATHER

- A permanently flexible, water repellent and UV resistant sealant which will not crack or slump
- Excellent adhesion to all surfaces, even when damp
- Ideal for sealing doors, windows, roofs, cladding & vehicle bodies
- Compatible with asphalt and bitumen and ideal for roof repairs even in damp conditions

Range Information

Product Code	Colour	Cartridge Size	Unit Qty	Carton Qty
238-509-005	White	C3	1	25
238-509-015	Clear	C3	1	25
238-509-025	Black	C3	1	25



LEAD

- Specially formulated as an alternative to mortaring lead flashing and sheet into brick, stone and concrete
- Provides a fully waterproof joint that will not crack or shrink

Range Information

Product Code	Colour	Cartridge Size	Unit Qty	Carton Qty
238-508-005	Lead Grey	C3	1	25



EXTERNAL FRAME

- Permanently flexible acrylic sealant
- Provides a long lasting seal that adheres to virtually all materials including timber, plaster, brick, stone & concrete
- Suitable for internal and external use around window and door frames
- Contains a powerful anti-fungicide to prevent mould growth
- Can be overpainted

Range Information

Product Code	Colour	Cartridge Size	Unit Qty	Carton Qty
238-510-050	White	C3	1	12
238-510-055	Brown	C3	1	12





ROOF & GUTTER

- Premium quality butyl based sealant and adhesive that provides instant permanent weather-proofing to a wide variety of roofing applications
- Adheres to most common roofing materials such as bitumen, asphalt, felt, metals and wood
- Solvent based

Range Information

Product Code	Colour	Cartridge Size	Unit Qty	Carton Qty
238-508-040	Black	C3	1	12



SOUDAFALT

- One component ready to use bitumen based joint sealant
- Cold adhesive for all types of roofing
- Easy to apply with good adhesion on bituminous substrates
- Good adhesion on many other substrates even under water
- Excellent slump resistance

APPLICATIONS

Roofing joints with a maximum movement of 10%; ideal as a repair product for leaks in roof elements, gutters and sewage pipes. Highly suitable for emergency repairs, even in rainy weather

Range Information

Product Code	Colour	Cartridge Size	Unit Qty	Carton Qty
238-502-500	Black	310ml	1	15



EVERCRYL

- Resin based, fibre re-enforced roof repair compound in a cartridge
- Effective on all common roofing types and surfaces
- Provides an instant roof repair even in wet conditions and on wet surfaces
- High levels of fibre re-enforcement enables the product to bridge cracks & holes up to 10mm
- Dries to form a flexible membrane which resists algae & fungal growth
- Does not require the use of a primer on sound non-porous surfaces
- Ideal for general sealing, maintenance, repair & waterproofing of most common roof & building materials in wet or dry conditions
- Special "duck bill" nozzle enables easy application in all situations

Range Information

Product Code	Colour	Cartridge Size	Unit Qty	Carton Qty
238-508-060	Grey	C3	1	12
238-508-070	Clear	C3	1	12



TIMBER & LAMINATE

- A polymer rich, permanently flexible silicone sealant and gap filler
- Formulated using high clarity light fast colour pigments
- Available in a range of colours to match popular laminate floors and melamine board finishes
- Satin finish will not pick up dirt and can easily be cleaned
- Can be painted, varnished or woodstained
- Silicone and solvent free water based sealant
- Contains anti fungal compounds to prevent mould growth in areas of high humidity

APPLICATIONS
Designed for sealing around laminate flooring, fitted furniture and kitchen worktops

Range Information

Product Code	Colour	Cartridge Size	Unit Qty	Carton Qty
238-502-086	Beech	C3	1	6
238-502-090	Oak	C3	1	6
238-502-092	Pine	C3	1	6



SILICONE EATER

- Removes all kinds of silicone sealant by digesting and breaking up the sealant
- Silicone eater is harmless to most surrounding surfaces
- Can be used to remove sealant from baths, kitchen worktops, basins, showers, door and window frames

Range Information

Product Code	Cartridge Size	Unit Qty
238-505-100	150ml	1



SEALANT DISPLAY

- Free standing, 4 tier display with header
- Cartridge inserts provided for 3 shelves
- 96 cartridges per insert
- Dimensions
Height 1960mm
Width 700mm
Depth 500mm
- Used with any combination of sealants, grab adhesives and expanding foam

Range Information

Product Code	Unit Qty
245-465-065	1





SEALANT STRIP-OUT TOOL

- Makes removing old sealant easy
- Works on all types of sealant
- No chemicals or mess

Range Information

Product Code	Unit Qty	Carton Qty
238-505-110	1	12



SEALANT SMOOTH-OUT TOOL

- Creates a perfect seal every time
- Works on all types of sealant
- No edge marks, no mess

Range Information

Product Code	Unit Qty	Carton Qty
238-505-120	1	12



CARTRIDGE NOZZLES

- Standard replacement cartridge nozzles
- 6 nozzles per pack
- Supplied in poly bag with header card

Range Information

Product Code	Unit Qty	Carton Qty
238-505-130	1	12

Sealant & Grab Adhesives

PLUMBERS GOLD

- Premium grade adhesive and sealant specially formulated for plumbers
- Manufactured using the latest hybrid polymer technology
- Contains SteriTouch anti-bacterial protection to prevent mould growth for 10 years
- Offers outstanding adhesion to all sanitary, bathroom, wetroom, kitchen & plumbing materials
- Ideal for use on hard plastic, acrylics, fibreglass, ceramics, glass, marble, granite, aluminium, mirrors, metals etc.
- Can be applied to wet surfaces and under water

Range Information

Product Code	Colour	Cartridge Size	Unit Qty	Carton Qty
238-515-200	White	300ml	1	12
238-515-210	Clear	300ml	1	12



Sealant & Grab Adhesives

**OLYMPIC
FIXINGS**

FIX ALL

- Premium quality joint sealant and high strength adhesive
- Manufactured using the latest MS polymer technology
- Will seal and bond all common building materials
- Replaces many other specialist adhesives, sealants and caulks
- Contains no solvents, halogens, isocyanates or acids
- Can be used on wet surfaces and even under water
- Fast curing even at low temperatures
- Food safe tested (white only) to US FDA CFR 21 - 177.2600 (e)
- Odourless and non-staining
- Can be painted immediately after application
- Available in a range of colours and 100% crystal clear

APPLICATIONS

Ideal for all interior and exterior bonding and sealing applications on porous and non-porous surfaces

Range Information

Product Code	Colour	Cartridge Size	Unit Qty	Carton Qty
238-515-300	White	290ml	1	12
238-515-320	Black	290ml	1	12
238-515-310	Crystal Clear	290ml	1	12

See pages 171, 172 and 175 for Food Safe Aerosols



MS-11

- An all round durable, flexible adhesive and sealant with MS polymer technology providing excellent adhesion to non-porous surfaces
- Based on a hybrid polymer formulation giving outstanding bonding and sealing properties
- High strength and initial grab
- Can be applied to wet surfaces and under water
- Odourless, neutral and free of isocyanides
- Contains anti-fungal compound

APPLICATIONS

MS-11 bonds and seals all metals including soft metals such as lead, mirrors, all woods including timber, MDF and chipboard, natural stone and marble, most plastics, glass, concrete, polystyrene, polyurethane, laminates, plaster, cork, tiles etc.

Range Information

Product Code	Colour	Cartridge Size	Unit Qty	Carton Qty
238-515-470	White	290ml	1	12
238-515-475	Black	290ml	1	12
238-515-480	Crystal Clear	290ml	1	12



STIXALL

- Based upon SiMP polymer technology, it is the ultimate combined building adhesive and sealant. It will both bond and seal virtually everything to anything
- Offers almost limitless benefits as a permanently flexible adhesive and sealant
- Water resistant for interior and exterior use and as a sealant is ideal for weatherproofing around windows and doors, guttering and roof tiles, as well as internal bathroom and kitchen fixtures
- Can be applied to wet surfaces and will cure in wet weather
- Solvent free

APPLICATIONS

Bonds virtually all materials porous and non-porous such as glass, granite, brick, plaster, metals, ceramics, fibreglass, slate, marble, mirrors, stone, concrete, plastics, timber, roof tiles etc.

Range Information

Product Code	Colour	Cartridge Size	Unit Qty	Carton Qty
238-515-040	White	300ml	1	12
238-515-080	Black	300ml	1	12
238-515-110	Crystal Clear	300ml	1	12



PINK GRIP



- Solvent based
- Enhanced slump resistance
- Excellent early and ultimate adhesive strength
- Gap filling properties
- Good 'nip off' qualities to prevent messy stringing
- Bonds to virtually all common building surfaces
- Suitable for interior and exterior applications

APPLICATIONS

Ideal for the fixing of wall panels, battens, door frames, skirting boards, timber, PVCu cladding, worktops, mouldings, ceramics, plasterboard, window sills, laminates, carpet edges, gripper rods, automotive trims etc.

Range Information

Product Code	Colour	Cartridge Size	Unit Qty	Carton Qty
238-515-015	Pink	350ml	1	12

PINK GRIP - SF WHITE



- Solvent free gap filling adhesive
- Environmentally friendly Pinkgrip formulation but white colour
- Water clean up with no hazardous solvents
- Enhanced slump resistance
- Excellent early and ultimate adhesive strength
- Gap filling properties
- Good 'nip off' qualities to prevent messy stringing

- Bonds to virtually all common building surfaces
- Suitable for interior applications

APPLICATIONS

Ideal for the fixing of wall panels, battens, door frames, skirting boards, timber, PVCu cladding, worktops, mouldings, ceramics, plasterboard, window sills, laminates, carpet edges, gripper rods, automotive trims etc.

Range Information

Product Code	Colour	Cartridge Size	Unit Qty	Carton Qty
238-515-032	White	C4	1	12

PINK GRIP DISPLAY

- Free standing, 3 tier display with header
- 192 cartridges (ie 64 to each shelf)
- Dimensions
 - Height 1520mm
 - Width 500mm
 - Depth 500mm



Range Information

Product Code	Description	Unit Qty
238-515-030	Display (192 Cartridges)	1

GRIPFILL

- Solvent based
- Filled rubber resin adhesive
- Developed to bond virtually all rigid materials together regardless of the evenness of the surface
- High strength, one part, gap filling adhesive
- Specifically formulated to bond a large variety of materials

APPLICATIONS

Ideal for the fixing of wall panels, battens, door frames, skirting boards, timber, PVCu cladding, worktops, mouldings, ceramics, plasterboard, window sills, laminates, carpet edges, gripper rods, automotive trims etc.



Range Information

Product Code	Colour	Cartridge Size	Unit Qty	Carton Qty
238-515-415	Cream/Light Brown	350ml	1	12

GRIPFILL SOLVENT FREE

- Solvent free
- Gap filling adhesive that creates a high strength bond between two materials
- Designed for materials sensitive to solvents e.g expanded polystyrene, foamed and laminated PVC
- Provides instant grab, immediately securing materials in place for accurate bonding
- Uneven surfaces can be bonded without difficulty
- Developed specifically for interior use

APPLICATIONS

Ideal for the fixing of wall panels, battens, door frames, skirting boards, timber, PVCu cladding, worktops, mouldings, ceramics, plasterboard, window sills, laminates, carpet edges, gripper rods, automotive trims etc.



Range Information

Product Code	Colour	Cartridge Size	Unit Qty	Carton Qty
238-515-435	White	350ml	1	12

STICKS LIKE

- High performance, single component, moisture curing, MS polymer based adhesive
- Will bond to most surfaces even if both are impervious
- Can be used on damp surfaces and even under water
- Can be over painted when cured
- Cures to form a hard elastic rubber with virtually no shrinkage

APPLICATIONS

Bonds most surfaces including wood, concrete, brick, plaster, glass, ceramics, metals, rigid PVC, insulation boards and foam polystyrene



Range Information

Product Code	Colour	Cartridge Size	Unit Qty	Carton Qty
238-515-450	White	290ml	1	12
238-515-460	Clear	290ml	1	12



GRIP-IT

- Panel adhesive
- Solvent based
- No need for nails
- Rapid grab
- Suitable for interior and exterior applications
- High strength bonding
- Adhesive with gap filling properties

APPLICATIONS

Ideal for fixing skirting boards, decorative panelling, door and window surrounds, timber and PVCu cladding, floor boards, timber framework, worktops, carpet grippers, carpet, brick, veneer mouldings, ceramics, plasterboard, cork, laminates and automotive trims

Range Information

Product Code	Colour	Cartridge Size	Unit Qty	Carton Qty
238-515-005	Beige	C3	1	25

Fire & Flue Cements/Compounds



FLUE BLOCK CEMENT

- Jointing and sealing compound for internal flue pipes/bricks
- Heat resistant to +1250°C
- Tested to BS EN 1857
- For Class A1 flue liners and gas fire systems
- Ideal for use with concrete, brick and stone
- When heated sets to form a hard smoke and gas tight joint

APPLICATIONS

Designed as a jointing and repair compound for flue blocks and fire bricks

Can also be used as a general purpose fire cement where direct flame contact occurs

Range Information

Product Code	Colour	Cartridge Size	Unit Qty	Carton Qty
238-512-005	Buff	C3	1	12

FIRE CEMENT

- A premium quality ready mixed fire cement
- Cures when exposed to heat, resulting in a hard mortar which is resistant to temperatures up to 1250°C
- Interior use only
- Water based product/water clean up

APPLICATIONS

Seals and repairs wherever smoke, heat or fumes are escaping from fires, fire bricks, cookers, stoves or ranges

Also sealing and jointing internal flue pipes, specifically between appliance and flue

Range Information

Product Code	Colour	Pack Size	Unit Qty	Carton Qty
238-512-100	Black	C3 Cartridge	1	12
238-512-105	Black	500gm Tub	1	24
238-512-110	Black	1kg Tub	1	12
238-512-115	Black	2kg Tub	1	6



Fire & Flue Cements/Compounds

**OLYMPIC
FIXINGS**

FLUE JOINTING COMPOUND

- A ready mixed paste for sealing metal flue joints in industrial and domestic applications
- Non-flammable and temperature resistant to 200°C
- Does not fully dry. It will stiffen but remains flexible to allow for flue expansion
- Weatherproof

- Can be used on interior and exterior applications
- Resistant to exhaust gases
- Provides a smoke tight joint

APPLICATIONS

Sealing metal flue joints. Also where pipes and flues pass through concrete, stone or brickwork



Range Information

Product Code	Colour	Tub Size	Unit Qty	Carton Qty
238-512-200	Grey/Green	500gm	1	12
238-512-205	Grey/Green	1 kg	1	12

FIRE CEMENT

- A ready mixed blend of thermo setting resins and inorganic fillers
- Cures when exposed to heat, resulting in a hard mortar which is smoke and gas tight
- Resistant to temperatures up to 1250°C
- Interior use only
- Water based product/water clean up

APPLICATIONS

Seals and repairs wherever smoke, heat or fumes are escaping from fires, fire bricks, cookers, stoves or ranges

Also sealing and jointing internal flue pipes, specifically between appliance and flue



Range Information

Product Code	Colour	Tub Size	Unit Qty	Carton Qty
238-512-025	Buff	500gm	1	18
238-512-030	Buff	1 kg	1	12
238-512-035	Buff	2 kg	1	6

Multi-Purpose Putty

**OLYMPIC
FIXINGS**

LINSEED OIL PUTTY

- Hand applied setting glazing compound
- Ideal for sealing glass into metal and wooden frames
- Easy to apply
- Added plasticiser improves adhesion and prevents cracking



Range Information

Product Code	Colour	Tub Size	Unit Qty	Carton Qty
238-522-005	Natural	500gm	1	12
238-522-015	Natural	1 kg	1	12

DIY CAULKING



- Yellow colour
- Length 11 1/2" (290mm)
- Hexagon rod with hooked end
- For cartridges to 380ml

Range Information

Product Code	Unit Qty	Carton Qty
238-503-006	1	24

PROFESSIONAL CAULKING



- Black colour
- Length 11 1/2" (290mm)
- Hexagon rod with hooked end
- For cartridges to 380ml

Range Information

Product Code	Unit Qty	Carton Qty
238-503-009	1	24

DELUXE CAULKING



- Blue colour
- Length 11 1/2" (290mm)
- Round rod with hooked end
- Swivel action Barrel
- For cartridges to 380ml

Range Information

Product Code	Unit Qty	Carton Qty
238-503-011	1	12

ULTRA POWER CAULKING



- Black colour
- Length 11 1/2" (290mm)
- Round rod with hooked end
- Swivel action barrel
- Easy pull trigger
- Heavy duty
- For cartridges to 400ml

Range Information

Product Code	Unit Qty	Carton Qty
238-503-014	1	12



JUMBO SEALANT

- Red colour
- Length 13 3/4" (350mm)
- Rod with hooked end
- Swivel action barrel
- Heavy duty push rod mechanism
- For 900ml cartridges



Range Information

Product Code	Unit Qty	Carton Qty
238-503-040	1	12

CHEMICAL ANCHOR

- Blue colour
- Length 8 1/2" (220mm)
- Double rod application
- Swivel action barrel
- Heavy duty
- For use with 400ml resin cartridges



Range Information

Product Code	Unit Qty	Carton Qty
238-200-200	1	12

FOAM APPLICATOR

STANDARD APPLICATOR

- Length 10" (260mm)
- Blue handle colour

Range Information

Product Code	Unit Qty	Carton Qty
238-503-025	1	12



HEAVY DUTY APPLICATOR

- Length 13 1/4" (340mm)
- Black handle colour

Range Information

Product Code	Unit Qty	Carton Qty
238-503-035	1	12



Decorating Fillers

ONE STRIKE



- Revolutionary filler formulated using lightweight polymer bubbles that fills most holes and cracks, even deep holes, in one quick application
- No need for secondary filling to level off as one strike will not shrink, sag or crack
- Finishes smooth, requiring little or no sanding
- Ready to paint or wallpaper in approximately 30 minutes
- Used for repairs to plaster, brick, stone and concrete
- Suitable for both interior and exterior use

Range Information

Product Code	Colour	Size	Unit Qty	Carton Qty
233-508-003	White	C3 Cartridge	1	12
233-508-005	White	250ml Tub	1	18
233-508-010	White	450ml Tub	1	12
233-508-015	White	1 litre Tub	1	6
233-508-018	White	2.5 litre Tub	1	1
233-508-020	White	5 litre Tub	1	1

INSTANT



- Fast drying ready mixed filler in an easy to use squeeze tube
- Ready to sand in just 10 minutes
- Suitable for both interior and exterior use

Range Information

Product Code	Colour	Size	Unit Qty	Carton Qty
233-508-135	White	330gm Tube	1	12

FINE SURFACE



- Ready mixed for filling small holes and surface imperfections in most porous surfaces such as plaster and wood
- Dries to a very smooth finish that can be painted or papered
- Suitable for both interior and exterior use

Range Information

Product Code	Colour	Size	Unit Qty	Carton Qty
233-508-115	White	600gm Tub	1	12

ALL PURPOSE READY MIXED



- Suitable for both interior and exterior use
- Dries to a smooth but tough crack resistant sandable finish
- May be painted, papered or stained
- Designed for repairs to plaster, plasterboard, brick, render, concrete, stone and most other building materials

Range Information

Product Code	Colour	Size	Unit Qty	Carton Qty
233-508-085	White	600gm Tub	1	12
233-508-090	White	1kg Tub	1	12

Decorating Fillers

**OLYMPIC
FIXINGS**

ALL PURPOSE POWDER

- Suitable for both interior and exterior use
- Added PVA for extra strength
- For repairs to plaster, brick, stone and concrete
- Can be nailed or screwed when dry
- Quick setting, non shrink



Range Information

Product Code	Colour	Size	Unit Qty	Carton Qty
233-508-055	White	450gm Box	1	16
233-508-060	White	1.5kg Box	1	10

FILL & SKIM

- A ready mixed lightweight plaster for both patching jobs and covering larger areas
- Ideal for covering over old textured surfaces
- Free metal smoothing blade in every pack
- Contains anti-fungal compounds to prevent mould growth in areas of high humidity i.e. bathrooms, kitchens and sanitary applications
- Overpaintable when cured
- Water based product/water clean up
- Adheres to brick, stone and plaster
- Interior use only
- Quick curing and drying time
- Solvent free



Range Information

Product Code	Colour	Size	Unit Qty
233-508-160	White	5 litre Tub	1

READY MIXED WOOD

- Premium grade joiners ready mixed multi purpose wood filler
- Ideal for filling small imperfections in many types of wood
- When dry and sanded, it can be stained, painted or varnished
- Waterproof when fully dry
- Suitable for exterior & interior applications
- Contains an anti-fungal compound
- Solvent free, quick curing/drying, water based product
- No migration of oils & pigments into surrounding porous substrates
- Available in a range of colours



Range Information

Product Code	Colour	Size	Unit Qty	Carton Qty
233-508-200	Light Stainable	250ml Tub	1	6
233-508-210	Medium Stainable	250ml Tub	1	6
233-508-220	Pine	250ml Tub	1	6
233-508-230	Mahogany	250ml Tub	1	6
233-508-240	Light Oak	250ml Tub	1	6
233-508-250	Dark Oak	250ml Tub	1	6
233-508-260	White	250ml Tub	1	6



HAND HELD

- Polyurethane based expanding foam
- Expands up to 50 times its original volume
- Excellent adhesion to concrete, brickwork, stone, wood, iron, aluminium and many synthetic materials such as polyester and PVCu
- Once cured can be cut, sawn, painted or plastered
- Insulates and sound deadens

- Disposable gloves included with each can
- Complies with DIN 4102 Part 2 B3 specification

APPLICATIONS

Fixing window and door frames

Filling large gaps (the foam will expand to completely fill the cavity)

Sealing pipes, cables and ductwork through brickwork and openings in walls

Range Information

Product Code	Size	Unit Qty	Carton Qty
238-505-000	500ml	1	12
238-505-010	750ml	1	12



HAND HELD FIRE RETARDANT

- Polyurethane based expanding foam
- Expands up to 50 times its original volume
- Excellent adhesion to concrete, brickwork, stone, wood, iron, aluminium and many synthetic materials such as polyester and PVCu
- Once cured can be cut, sawn, painted or plastered
- Insulates and sound deadens

- Conforms to DIN 4102 Part 1 B2 for construction materials and BS 476 Part 20 fire rating up to 2 hours in certain joint configurations

APPLICATIONS

Fixing window and door frames

Filling large gaps (the foam will expand to completely fill the cavity)

Sealing pipes, cables and ductwork through brickwork and openings in walls

Range Information

Product Code	Size	Unit Qty	Carton Qty
238-505-020	750ml	1	12



NO WASTE

- New foam technology allows part used cans to be saved and used again
- Extended shelf life, lasts twice as long as conventional foam
- Unique safety valve will not clog or leak, guaranteed to work every time
- Disposable gloves included with each can

Range Information

Product Code	Size	Unit Qty	Carton Qty
238-505-018	750ml	1	12

Expanding Foams

**OLYMPIC
FIXINGS**

GUN GRADE

- Polyurethane based expanding foam
- Expands up to 50 times its original volume
- Excellent adhesion to concrete, brickwork, stone, wood, iron, aluminium and many synthetic materials such as polyester and PVCu
- Once cured can be cut, sawn, painted or plastered
- Insulates and sound deadens

- For regular and professional use in conjunction with foam gun applicators
- Complies with DIN 4102 Part 2 B3 specification

APPLICATIONS

Fixing window and door frames
 Filling large gaps (the foam will expand to completely fill the cavity)
 Sealing pipes, cables and ductwork through brickwork and openings in walls

Range Information

Product Code	Size	Unit Qty	Carton Qty
238-505-030	750ml	1	12



GUN GRADE FIRE RETARDANT

- Polyurethane based expanding foam
- Expands up to 50 times its original volume
- Excellent adhesion to concrete, brickwork, stone, wood, iron, aluminium and many synthetic materials such as polyester and PVCu
- Once cured can be cut, sawn, painted or plastered
- Insulates and sound deadens
- For regular and professional use in conjunction with foam gun applicators

- Conforms to DIN 4102 Part 1 B2 for construction materials and BS 476 Part 20 fire rating up to 2 hours in certain joint configurations

APPLICATIONS

Fixing window and door frames
 Filling large gaps (the foam will expand to completely fill the cavity)
 Sealing pipes, cables and ductwork through brickwork and openings in walls

Range Information

Product Code	Size	Unit Qty	Carton Qty
238-505-040	750ml	1	12



FOAM APPLICATOR NOZZLES

- Replacement nozzle & straw for hand held 500ml and 750ml cans
- 5 nozzles & straws per pack
- Simply screws onto can valve to operate
- Supplied in poly bag with header card

Range Information

Product Code	Description	Unit Qty	Carton Qty
238-505-060	Soudal Expanding Foam Applicator	1	12
238-505-055	Everbuild Expanding Foam Applicator	1	12



Expanding Foams

DUAL PURPOSE FOAM CLEANER



- Used to remove wet/uncured foam
- Attaches to gun foam applicator for purging through
- Includes spray nozzle for use without applicator to remove wet foam from outside of the gun and from most building substrates

Range Information

Product Code	Size	Unit Qty	Carton Qty
238-505-075	500ml	1	12

FOAM EATER



- Designed for the safe removal of cured PU foam and adhesive from most substrates
- May be used both inside and outside
- Paste-like consistency makes it suitable for both vertical and horizontal applications
- Suitable for removal of unsightly foam residues from window and door frames

Range Information

Product Code	Size	Unit Qty	Carton Qty
238-505-050	250ml Tub	1	3

Building Admixtures

OPTI-TONE: CEMENT COLOURANT



- Concentrated admixture
- Fast and accurate colouring formulation for cement and grout
- Controlled dosage
- Consistent mix design
- Easy to use and less mess than powder
- No waste and no colour differences in mortar batches
- 1 litre is equivalent to 5 litres of standard product

Range Information

Product Code	Colour	Size	Unit Qty	Carton Qty
246-100-160	Black	1 litre	1	10
246-100-170	Yellow	1 litre	1	10
246-100-180	Red	1 litre	1	10
246-100-190	Brown	1 litre	1	10

OPTI-MIX: MORTAR PLASTICISER

- Concentrated admixture
- Superior plasticising action
- Controlled dosage
- Consistent mix design
- Easy to use
- No waste
- Conforms to BS EN 934-3
- 1 litre is equivalent to 25 litres of standard product

Range Information

Product Code	Size	Unit Qty	Carton Qty
246-100-020	1 litre	1	12



OPTI-PROOF: INTEGRAL WATERPROOFER

- Concentrated admixture
- Waterproofs, plasticises and retards
- Salt inhibitor
- Controlled dosage
- Consistent mix design
- Easy to use
- No waste
- 1 litre is equivalent to 25 litres of standard product

Range Information

Product Code	Size	Unit Qty	Carton Qty
246-100-040	1 litre	1	12



OPTI-ACCEL: ACCELERATOR & FROSTPROOFER

- Concentrated admixture
- Fast acting formulation
- Controlled dosage
- Consistent mix design
- Easy to use
- No waste
- 1 litre is equivalent to 10 litres of standard product

Range Information

Product Code	Size	Unit Qty	Carton Qty
246-100-110	1 litre	1	12



OPTI-REND: RENDER ADDITIVE

- Concentrated admixture
- Designed specifically for use with renders
- Waterproofs, plasticises and retards
- Salt inhibitor
- Controlled dosage
- Consistent mix design
- Easy to use
- No waste
- 1 litre is equivalent to 25 litres of standard product

Range Information

Product Code	Size	Unit Qty	Carton Qty
246-100-080	1 litre	1	12





MOULD REMOVER WITH CHLORINE

- Permanently kills, removes & cleans mould and mildew
- Powerful and instant action
- Also removes moss, algae & bacteria such as E coli and salmonella
- Bleaches & disinfects
- For all washable surfaces such as tiles, silicone, walls, ceilings, glass, wood and plastics etc.
- Coverage: 10-15m² per 750ml bottle

Range Information

Product Code	Size	Unit Qty	Carton Qty
249-100-007	750ml Trigger Spray	1	6



MOULD REMOVER CHLORINE FREE

- Permanently kills, removes & cleans mould and mildew
- Powerful and instant action
- Also removes moss, algae & bacteria such as E coli and salmonella
- Disinfects with no bleaching effect
- Gel formulation prevents dripping
- Neutral in odour so ideal for bedrooms, children's rooms, cupboards etc.
- Suitable for most surfaces including wallpaper, textiles and leather etc.
- Coverage: 10-15m² per 750ml bottle

Range Information

Product Code	Size	Unit Qty	Carton Qty
249-100-012	750ml Trigger Spray	1	6



CLEAR PROTECTIVE BARRIER

- Creates a clear invisible barrier
- Long lasting protection against mould and mildew
- For all absorbent surfaces
- Treated areas can be painted or wallpapered afterwards
- Coverage: 10-15m² per 750ml bottle

Range Information

Product Code	Size	Unit Qty	Carton Qty
249-100-017	750ml Trigger Spray	1	6

WALL & CEILING PAINT

- Interior white wall & ceiling paint
- Solvent free and tintable
- Long lasting protection against mould and mildew
- Coverage: 6m² per litre

Range Information

Product Code	Size	Unit Qty	Carton Qty
249-100-027	750ml Tub	1	8
249-100-035	2.5 litre Tub	1	1
249-100-040	5 litre Tub	1	1



Anti Mould Products

**OLYMPIC
FIXINGS**

STAIN BLOCK

- Highly pigmented - matt white
- Protects against mould & mildew growth and stains
- Also covers water, soot and nicotine stains
- Acts as a damp seal
- Self priming
- Coverage: 6m² per litre

Range Information

Product Code	Size	Unit Qty	Carton Qty
249-100-042	750ml Tin	1	6



SEALANT

- Mould, mildew and bacteria proof
- Non-staining and non-yellowing
- Premium grade 100% silicone
- Conforms to ISO 11600 25HM

Range Information

Product Code	Colour	Size	Unit Qty	Carton Qty
249-100-047	Clear	310ml Cartridge	1	12
249-100-052	White	310ml Cartridge	1	12



ADDITIVE

- For addition to paint, plaster, grouts, adhesives, pastes, fillers etc.
- Immediate and long term protection against mould, mildew & algae
- Does not affect colour or performance of materials
- Can also be used as a surface protector
- Concentrated formula, sufficient for 40 litres of paint

Range Information

Product Code	Size	Unit Qty	Carton Qty
249-100-022	1 litre Bottle	1	4



ANTI MOULD DISPLAY

- Free standing 5 tier display with header card
- Powder coated metal construction
- Dimension
 - Height 2200mm
 - Width 650mm
 - Depth 450mm

Range Information

Product Code	Contents	Unit Qty
249-100-100	Clear Sealant	12
	White Sealant	24
	Additive	12
	Remover with Chlorine	18
	Remover Chlorine Free	18
	Clear Barrier	12
	Paint 750ml	12
	Stain Block	12
	Paint 2.5 litre	8
	Paint 5 litre	4



PVA BONDING AGENT



- A multi purpose waterbased bonding agent, sealer, cement & plaster admixture
- Adheres to most common building and DIY materials
- Ideal for priming unsound surfaces prior to plastering or painting
- General dust sealing on flaking paintwork/ walls etc.
- Used as an adhesive on wood, cork, textiles and most applications where at least one surface is porous
- Overpaintable when cured

Range Information

Product Code	Size	Unit Qty	Carton Qty
238-517-005	500ml	1	20
238-517-010	1 litre	1	12
238-517-015	2.5 litre	1	6
238-517-020	5 litre	1	4

ALL PURPOSE WOOD ADHESIVE



- A high quality, resin based wood adhesive for all wood bonding
- Can be used internally & externally
- Provides a high strength, impact resistant bond that is usually stronger than wood itself
- Ideal for all general woodworking and joinery uses, furniture assembly and household DIY use
- Dries clear
- Overpaintable when cured
- Solvent free
- Conforms to EN 204 D3 for water resistance and BS 4071 for creep resistance

Range Information

Product Code	Size	Unit Qty	Carton Qty
238-518-001	75ml	1	20
238-518-003	125ml	1	12
238-518-005	250ml	1	12
238-518-010	500ml	1	20
238-518-015	1 litre	1	12
238-518-020	5 litre	1	4

STICK 2 ALL PURPOSE SUPERGLUE



- Premium quality ethyl cyanoacrylate adhesive that provides a high strength, fast bond to just about every surface
- Each tube comes with a re-sealable cap
- Bonds plastic, wood, metals, ceramics, leather, porcelain, cardboard and jewellery items

Range Information

Product Code	Size	Unit Qty	Carton Qty
238-519-020	3gm Tube	12	20

STICK 2 INDUSTRIAL SUPERGLUE



- Premium quality industrial grade cyanoacrylate adhesive
- For multi-purpose use, sticks PVCu and most other non-porous materials
- Supplied in counter top merchandisers
- Medium viscosity formula which fills small gaps
- For use on perfect fit surfaces where a fast set is required
- Set time is 2 to 60 seconds depending on material

Range Information

Product Code	Size	Unit Qty
238-520-020	20gm Bottle	25
238-520-040	50gm Bottle	20

MITRE FAST BONDING KIT

- Two part instant adhesive system comprising a cyanoacrylate adhesive and aerosol activator
- Quick curing and drying
- Solvent based
- Supplied in a hanging clam pack

APPLICATIONS

Suitable for bonding timber, plastic, metal, MDF, rubber and PVCu

Used mainly in the furniture, timber, kitchen and plastic industries

Its instant bonding properties dramatically reduce assembly times for mitre joints when compared to conventional wood adhesives



Range Information

Product Code	Description	Colour	Size	Unit Qty	Carton Qty
238-520-100	Mitre Fast Bonding Kit	White	50gm Adhesive/200ml Activator	1	6

MITRE FAST ADHESIVE

- As supplied in Bonding Kit

Range Information

Product Code	Description	Colour	Size	Unit Qty	Carton Qty
238-520-110	Mitre Fast Adhesive	White	50gm	1	10



MITRE FAST ACTIVATOR

- As supplied in Bonding Kit

Range Information

Product Code	Description	Colour	Size	Unit Qty	Carton Qty
238-520-120	Mitre Fast Activator	White	200ml	1	12



MITRE FAST PEN KIT

- Two part instant adhesive system, comprising a high viscosity cyanoacrylate adhesive and activator pen
- Bonds most surfaces in 10 seconds
- High viscosity adhesive has small gap filling capabilities
- Economical to use, no waste or overspray
- Supplied in hanging pack

APPLICATIONS

Many industrial uses including the bonding of MDF, wood, chipboard, rubber, plastic, perspex, PVCu, ceramics, aluminium and other metals.

Ideal for cornice and profile mitres, trims, picture frames, skirting and architrave joints, worktop end strips, PVCu trims etc.



Range Information

Product Code	Description	Colour	Size	Unit Qty	Carton Qty
238-520-220	Mitre Fast Pen Kit	Clear	50gm Adhesive/10ml Activator	1	12

PU WOOD ADHESIVE GEL



- Thixotropic, transparent gap filling gel
- Rapid setting PU adhesive
- Available in 5 and 30 minute setting times
- Conforms to EN 204 D4 strength
- Interior and exterior use
- Waterproof bonding
- Resistant to most chemicals
- Overpaintable when cured

APPLICATIONS

Excellent bonding properties for all wood products

Bonds to metal, brick, stone and concrete

Range Information

Product Code	Setting Time	Colour	Cartridge Size	Unit Qty	Carton Qty
238-525-055	5 minute	Translucent	310ml	1	12
238-525-065	30 minute	Translucent	310ml	1	12

PU WOOD ADHESIVE LIQUID



- Ideal for larger applications where greater economy is required
- Thixotropic, transparent gap filling liquid
- Rapid setting PU adhesive
- Available in 5 and 30 minute setting times
- Conforms to EN 204 D4 strength
- Interior and exterior use
- Waterproof bonding
- Resistant to most chemicals
- Overpaintable when cured

APPLICATIONS

Excellent bonding properties for all wood products

Bonds to metal, brick, stone and concrete

Range Information

Product Code	Setting Time	Colour	Squeeze Bottle Size	Unit Qty	Carton Qty
238-525-075	5 minute	Red	750gm	1	6
238-525-085	30 minute	Brown	750gm	1	6

CONTACT ADHESIVE



- High quality, high tack, low viscosity, one part neoprene contact adhesive
- Formulated for non mechanical application
- Has a long open time and is easy to apply
- Solvent based
- Highly versatile adhesive
- Bonds a large variety of materials such as plastic, laminate, aluminium, sheet lead, hardboard, natural wood veneers, insulation materials and foams to a variety of base materials
- Suitable for interior and exterior applications

Range Information

Product Code	Colour	Size	Unit Qty	Carton Qty
238-520-050	Beige	250ml Bottle	1	12

Sundry Products



Dust Sheets	210
Rubble & Refuse Sacks	211
O Ring Selection Kit	212
Polypropylene Rope	212
Tarpaulins	213
Hold Down Straps	213
Rotary Wire Brushes	214
Single Row Wire Brush	214
Storage Compartment Bins	215
Lead Replacement	216
Flashing Tape	216
Hooks & Eyes	217
Product Display Hooks	217
Surface Protection Film	218
Dust Masks	219



Dust Sheets

COTTON



- Cotton Twill
- Protects against dust and spills
- Heavy Duty
- Washable
- Tear resistant

Range Information

Product Code	Size		Unit Qty	Bale Qty
	ft	m		
251-100-005	12 x 9	(3.6 x 2.7)	1	12
251-100-007	12 x 12	(3.6 x 3.6)	1	10

LAMINATED COTTON



- Cotton Twill with polythene backing
- Prevents liquid penetration
- Heavy Duty
- Tear resistant
- 6ft x 3ft size has anti slip backing

Range Information

Product Code	Size		Unit Qty	Bale Qty
	ft	m		
251-100-001	6 x 3	(1.8 x 0.9)	1	10
251-100-010	12 x 9	(3.6 x 2.7)	1	10

STAIRCASE COTTON



- Cotton Twill
- Protects against dust and spills
- Heavy Duty
- Washable
- Tear resistant

Range Information

Product Code	Size		Unit Qty	Bale Qty
	ft	m		
251-100-015	24 x 3	(7.3 x 0.9)	1	15

POLYTHENE

- Lightweight polythene dust sheet
- Protects from paint spills, splashes, dust and dirt

Range Information

Product Code	Size		Unit Qty	Carton Qty
	ft	m		
251-100-020	12 x 9	(3.6 x 2.7)	1	100
251-100-023	12 x 12	(3.6 x 3.6)	1	100



Rubble & Refuse Sacks

**OLYMPIC
FIXINGS**

RUBBLE

ROLLS

- Extra thick and strong
- Large capacity
- Ideal for rubble, bricks, plaster, sand, gravel and shale
- Choice of standard, heavy duty or extra heavy duty grades



Range Information

Product Code	Description	Material Thickness		Roll Qty	Carton Qty
		Gauge	Microns		
251-100-040	Standard Rubble 1000mm (Rim) x 760mm (Depth)	300	75	10	200
251-100-050	Heavy Duty Rubble 1080mm (Rim) x 790mm (Depth)	400	100	5	100
251-100-055	Extra Heavy Duty Rubble 1200mm (Rim) x 900mm (Depth)		Woven	5	50

GENERAL WASTE

- Green woven polypropylene bag
- Very heavy duty
- High capacity with large opening for easy filling
- Includes carry straps for easy handling
- Ideal for collection of site waste, garden waste, product storage and many other applications



Range Information

Product Code	Description	Unit Qty	Carton Qty
251-100-075	Extra Heavy Duty Waste Bag 450mm x 450mm x 600mm (Depth)	1	10

REFUSE

- Large capacity
- For all general waste



Range Information

Product Code	Description	Material Thickness	Roll Qty	Carton Qty
251-100-065	With Tie String 1420mm (Rim) x 980mm (Depth)	50 Microns	10	100
251-100-070	Standard 1440mm (Rim) x 840mm (Depth)	25 Microns	20	200

GARDEN

- Standard and extra heavy duty grades available
- Large capacity
- For all garden waste



Range Information

Product Code	Description	Material Thickness	Roll Qty	Carton Qty
251-100-060	Garden 1480mm (Rim) x 990mm (Depth)	40 Microns	10	250
251-100-062	Extra Heavy Duty Garden 1200mm (Rim) x 900mm (Depth)	Woven	5	50

O Ring Selection Kit

O RING KIT



- 225 piece metric size O ring kit
- Contains 18 popular sizes
- Made from nitrile butadiene rubber
- Working temperature range -30°C to +120°C
- Will seal in most oil, steam and water applications
- O ring dimensions are inside diameter and thickness
- Suitable for a wide range of uses in many trades
- Supplied in a convenient re-sealable plastic case

Range Information

Product Code	Description	Contents				Unit Qty	
226-100-010	225 piece O Ring Kit					1	
		3 x 1mm	20pc	6 x 3mm	20pc	13 x 3mm	5pc
		4 x 1mm	20pc	7 x 2mm	20pc	14 x 2.5mm	5pc
		4.5 x 2mm	20pc	8 x 2mm	20pc	17 x 2.5mm	5pc
		5 x 2mm	20pc	9 x 2mm	5pc	18 x 4mm	5pc
		6 x 2mm	20pc	10 x 2mm	5pc	20 x 2mm	5pc
		6 x 2.5mm	20pc	12 x 3mm	5pc	22 x 2mm	5pc

Polypropylene Rope

BLUE POLYPROPYLENE ROPE



- Blue
- Rotproof
- Floats in water and retains shape
- Three strand
- Ideal for building, marine, agriculture, industry, DIY, tarpaulins, camping, pulleys, winches and general use

Range Information

Product Code	Diameter mm	Length Metre	Max Recommended Working Load kg	Unit Qty
MINI COILS				
251-201-010	6	30	70	1
251-201-020	8	20	130	1
251-201-030	10	15	180	1
251-201-040	12	10	260	1
LARGE COILS				
251-201-110	6	200	70	1
251-201-120	8	200	130	1
251-201-130	10	200	180	1
251-201-140	12	200	260	1
REELS				
251-202-010	6	500	70	1
251-202-020	8	300	130	1
251-202-030	10	220	180	1
251-202-040	12	150	260	1

Tarpaulins

**OLYMPIC
FIXINGS**

TARPAULINS

- Waterproof
- Rotproof
- Tearproof
- Non rusting aluminium eyelets
- Reinforced hems
- Shrinkproof

APPLICATIONS

Suitable for use in industry, construction, transport, marine, motoring, garden, home and camping



Range Information

Product Code	Size		Colour	Unit Qty	Bale Qty
	ft	m			
STANDARD					
251-200-040	8 x 6	(2.4 x 1.8)	Blue	1	30
251-200-010	12 x 9	(3.6 x 2.7)	Blue	1	20
251-200-050	18 x 12	(5.5 x 3.6)	Blue	1	10
251-200-060	24 x 18	(7.3 x 5.4)	Blue	1	5
251-200-070	30 x 15	(9.1 x 4.6)	Blue	1	4
251-200-075	30 x 24	(9.1 x 7.3)	Blue	1	3
HEAVY DUTY					
251-200-080	12 x 9	(3.6 x 2.7)	Green	1	12
251-200-085	18 x 12	(5.5 x 3.6)	Green	1	8
251-200-090	24 x 18	(7.3 x 5.4)	Green	1	4
251-200-095	30 x 15	(9.1 x 4.6)	Green	1	4
251-200-098	30 x 24	(9.1 x 7.3)	Green	1	3

Hold Down Straps

**OLYMPIC
FIXINGS**

BUNGEE CORDS

TARP STRAPS

- Elasticated rubber hold down straps
- Fabric covered rubber cord, 7.5mm diameter
- Plastic coated steel hooks, 4mm diameter
- Maximum stretch length 50% of unstretched cord
- Suitable for a wide variety of uses including holding down tarpaulins etc.
- Supplied in poly bags of 4 with hanging header card



Range Information

Product Code	Length		Unit Qty	Carton Qty
	mm	Inches		
251-200-100	450	18	1	50
251-200-110	610	24	1	50
251-200-120	810	32	1	25
251-200-130	915	36	1	25
251-200-140	1065	42	1	25

Rotary Wire Brushes

TECHNICAL BRUSHES



- Rotary wire brushes in a range of shapes and sizes for many applications
- Round shank is designed to fit into all standard drilling machines
- High quality wire and uniform high pressure crimp ensure long service life and high stability
- Ideal for the removal of rust, scale, paint, metal deburring and preparation

Range Information

Product Code	Type	Size mm Brush & Shank	Wire Diameter mm	Maximum RPM	Unit Qty	Carton Qty
099-018-020	Cup	50 x 6	0.3	4500	1	10
099-018-030	Cup	75 x 6	0.3	4500	1	10
099-018-040	End	25 x 6	0.3	18000	1	10
099-018-050	Wheel	75 x 6	0.3	4500	1	10
099-018-060	Wheel	100 x 6	0.3	4500	1	10

TECHNICAL BRUSH DISPLAY



- 54pc rotary wire brush counter display
- Round shank suitable for all standard drilling machines
- Dimensions
Height 340mm
Width 280mm
Length 410mm

Range Information

Product Code	Contents	Unity Qty
ROTARY WIRE BRUSH DISPLAY		1
099-018-010	Cup 50 x 6mm 10pcs Cup 75 x 6mm 6pcs End 25 x 6mm 12pcs Wheel 75 x 6mm 20pcs Wheel 100 x 6mm 6pcs	



Single Row Wire Brush

SCRATCH BRUSH



- Single row, multi purpose wire brush
- Curved profile enables access to difficult to reach areas
- Shaped handle ensures a positive grip and greater work rate
- High density steel wire fill in a single row is brass plated for corrosion prevention
- Supplied in a counter top merchandiser
- Dimensions
Height 250mm
Width 260mm
Depth 155mm

Range Information

Product Code	Description	Unit Qty	Display Qty
INDIVIDUAL BRUSH			
099-019-005	Scratch Brush	1	
DISPLAY OF 12 BRUSHES			
099-019-010	Scratch Brush		12



Storage Compartment Bins



FLIP LID BINS

TILT BINS

- Practical modular storage bin system
- Wide range of bin sizes available to suit many products
- Tough polystyrene material with clear hinged front section
- Can be stacked or wall mounted
- Beige in colour



Range Information

Product Code	Number of Compartments	Dimensions mm Length x Depth x Height	Unit Qty	Carton Qty
229-100-010	3	600 x 196 x 241	1	4
229-100-020	4	600 x 168 x 206	1	6
229-100-030	5	600 x 133 x 165	1	6
229-100-040	6	600 x 92 x 114	1	12
229-100-050	9	600 x 63 x 84	1	24

FLIP LID BIN SET

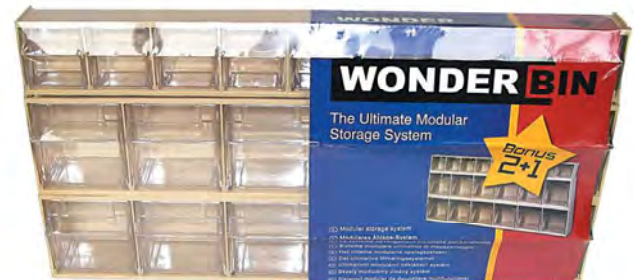

Range Information

Product Code	Description
229-100-100	Two Plus One Set 2 6 Compartment Bins 1 9 Compartment Bin

STORAGE BINS

- All bins can be stacked and also have fixing holes to enable fixing to walls, pegboard etc.



Range Information

Product Code	Description	Dimensions mm Length x Height x Depth	Unit Qty	Carton Qty
245-465-103	Medium Bin Unit	600 x 100 x 165	1	15
245-465-104	Large Bin Unit	600 x 160 x 250	1	6

Lead Replacement

EASY LEAD R

- Aluminium based, high performance lead replacement product
- For use in most roofing and external plumbing applications
- Manufactured from lightweight aluminium sheet with a protective anti corrosion and anti UV coating with a high performance butyl adhesive
- Easy to install, requires no special tools and can be cut with a knife or scissors
- It has a special corrugated pattern to aid shaping and forming to various surfaces which ensures permanent water tightness and improves appearance
- High strength adhesive provides a permanent bond to brickwork, roof tiles and most popular building materials
- Cost effective alternative to traditional lead products
- Fully BBA approved with an expected lifespan of over 20 years

APPLICATIONS

Side abutments, stepped flashings, dormers, chimneys etc.



Range Information

Product Code	Roll Width mm	Roll Length m	Roll Weight kg	Unit Qty
248-100-010	150	5	2.0	1
248-100-020	300	5	3.9	1
248-100-030	450	5	5.9	1

Flashing Tape

SELF ADHESIVE FLASHING TAPE

- Heavy duty self adhesive flashing tape with 1.3mm minimum thickness of pressure sensitive modified bitumen
- Adhesive content specially formulated for flexibility at low temperatures and resistant to flow at high temperatures, but an immediate bond with hand pressure
- Aluminium/polyester facing with a high grade bitumen backing
- Bitumen thickness ensures close contact even on rough surfaces
- Durable, long lasting with an attractive appearance

APPLICATIONS

For use on new building and for repair work. Flashing tape is ideal for flashing of flat and pitched roofs, sealing around columns, vents, roof lights, sealing parapets, waterproofing of coping & roof ridges, in addition to gutter & valley linings and repairs to damaged lead etc.

Range Information

Product Code	Roll Width mm	Roll Length m	Unit Qty	Unit Qty
248-200-005	100	10	1	6
248-200-015	150	10	1	4
248-200-025	225	10	1	2



Hooks & Eyes



- Screw thread
- Bright zinc plated
- Simply screw directly into timber or similar material
- Drilling a pilot hole is recommended for hard materials

SCREW EYES

Range Information

Product Code	Screw Gauge	Overall Length		Unit Qty
		Inches	mm	
206-100-005	4	1	25	50
206-100-010	6	1 1/4	30	50
206-100-015	8	1 3/8	35	50
206-100-020	8	1 1/2	40	50
206-100-025	10	1 3/4	45	50
206-100-030	12	2 1/4	55	50
206-100-035	14	2 1/2	65	20
206-100-040	18	2 7/8	75	20



SCREW HOOKS

Range Information

Product Code	Screw Gauge	Overall Length		Unit Qty
		Inches	mm	
206-100-100	8	2 1/4	55	50
206-100-105	10	2 1/2	65	50
206-100-110	12	3 1/8	80	20
206-100-115	18	4	100	20



VINE EYES

Range Information

Product Code	Screw Gauge	Overall Length		Unit Qty
		Inches	mm	
206-100-150	12	2 7/8	75	50
206-100-155	12	4	100	50



Product Display Hooks



MERCHANDISER HOOKS

- Formed heavy gauge steel wire
- Bright zinc plated
- Range of types and sizes to suit a variety of products
- For use with most pegboard displays

Range Information

Product Code	Description	Length		Unit Qty
		Inches	mm	
245-465-070	Euro Slot Hook	3/4	19	20
245-465-072	Single Prong	4	100	20
245-465-089	Single Prong	8	200	20
245-465-074	Euro Slot Hook	4	100	20
245-465-087	Euro Slot Hook	6	150	20
245-465-088	Mini Double Hook	5/8	16	20



ROLL & STROLL PREMIUM CARPET PROTECTOR



- Self adhesive carpet protection film on a roll
- Protects carpets against expensive damage during decorating, building, renovation and repair work
- Provides protection against dirt, stains, paint spills, plaster, tiling debris and mess during most maintenance and repair jobs
- Reverse wound rolls are easy to apply and remove
- Reduces tripping hazard compared with loose dust sheets and will not creep or wrinkle
- Can be left in place for up to 4 weeks
- Adheres to most common carpets and will not leave a sticky residue
- Not for use on hard surfaces and do not use underfloor heating when product in use

Range Information

Product Code	Size	Colour	Unit Qty	Display Qty
251-100-025	600mm x 25m	Yellow Branded Film	1	6

ROLL & STROLL HARD SURFACE PROTECTOR



- Self adhesive hard surface protection film on a roll
- Protects hard surfaces against expensive damage during decorating, building, renovation and repair work
- Provides protection against dirt, stains, paint spills, plaster, tiling debris and mess during most maintenance and repair jobs
- Reverse wound rolls are easy to apply and remove
- Reduces tripping hazard compared with loose dust sheets and will not creep or wrinkle
- Can be used on all hard surfaces such as timber, laminate, ceramic floors and worktops

Range Information

Product Code	Size	Colour	Unit Qty	Display Qty
251-100-027	600mm x 25m	Clear Branded Film	1	6

GLASS PROTECTOR



- Self adhesive glass protection film on a roll
- Protects glass against the mess, dirt, staining, spillages and soiling that occurs during general building and decorating work
- Reduces the risk of costly scratches to glass
- With the adhesive coating on the outside it is also easy to apply

Range Information

Product Code	Size	Colour	Unit Qty	Pack Qty
251-100-029	600mm x 25m	Clear Red Film	1	15



COMFORT MASK

- Soft, flexible nose piece permits individual facial adjustment
- This mask is not a respiratory protective device and should not be used for protection against fine particles, gases, vapours or paint sprays
- Only use to reduce discomfort caused where exposure to non-toxic dust is below the workplace exposure limits



Range Information

Product Code	Description	Unit Qty
254-100-005	Comfort Mask	50

DISPOSABLE P1 RESPIRATORY PROTECTION

- Soft, comfortable, lightweight, valved, moulded mask with elasticated straps
- Adjustable nose piece aids face fit
- Approved to EN 149: 2001 + A1: 2009 FFP 1
- Lower filtering efficiency with an Assigned Protection Factor of 4 and 80% efficiency



Range Information

Product Code	Description	Unit Qty
254-100-010	FFP1 Valved Mask	10

DISPOSABLE P2 RESPIRATORY PROTECTION

- Valved, moulded particulate respiratory protection mask with elasticated straps
- Lightweight, comfortable mask with adjustable nose piece to aid face fit
- Low breathing resistance
- Approved to EN 149: 2001 + A1: 2009 FFP 2
- Medium filtering efficiency with an Assigned Protection Factor of 10 and 94% efficiency



Range Information

Product Code	Description	Unit Qty
254-100-015	FFP2 Valved Mask	10

DISPOSABLE P3 RESPIRATORY PROTECTION

- Moulded particulate respiratory protection mask with valve
- Comfortable face fitting with 4 point harness to create an optimum fit and greater efficiency
- Very low breathing resistance
- Approved to EN 149: 2001 + A1: 2009 FFP 3
- High filtering efficiency with an Assigned Protection Factor of 20 and 99% efficiency



Range Information

Product Code	Description	Unit Qty
254-100-020	FFP3 Valved Mask	5



Point of Sale Units & Display Materials



Point of Sale Units
Kits & Sets

222-225
226



Point of Sale Units

Olympic Fixings offer a number of merchandising options, many of which have been detailed in the previous pages of the catalogue. It is the company's opinion that purpose designed, high quality merchandising and point of sale units will create maximum impact and will increase the sale of product.

MERCHANDISE STAND



- 4 panel display with light box
- Supplied with 50 hooks
- Can be used for numerous different products
- Dimensions

Height	2250mm
Width	1040mm
Depth	540mm

SCREW DISPLAY



- 6 tier display with header
- Supplied with strips for shelves
- Dimensions

Height	1800mm
Width	802mm
Depth	522mm

BOLT DISPLAY



- 6 tier display with header
- Supplied with 4 dividers per tray
- Supplied with strips for trays
- Dimensions

Height	1800mm
Width	813mm
Depth	445mm

THREADED ROD DISPLAY



- 9 compartments for threaded rod
- Supplied with hooks for accessories
- Attachment for clipping to Bolt Display Stand included
- Dimensions

Height	1800mm
Width	280mm
Depth	280mm

MORSE HOLESAW DISPLAYS



- Wall mounted moulded plastic display
- Dimensions

Height	920mm
Width	535mm
Depth	90mm



- Counter display
- Dimensions

Height	270mm
Width	245mm
Depth	210mm



- Wall mounted wire stand
- Dimensions

Height	575mm
Width	458mm
Depth	145mm

TRADESMAN HOLESAW DISPLAY



- Wall mounted wire stand
- Dimensions

Height	600mm
Width	460mm
Depth	150mm

Point of Sale Units



SEALANT AND ADHESIVE DISPLAY



- 4 shelf display with header
- Cartridge inserts provided for 3 shelves
- Holds 96 cartridges per insert
- Dimensions

Height	1960mm
Width	700mm
Depth	500mm

PINK GRIP DISPLAY



- 3 tier display with header
- Holds 192 cartridges
- Dimensions

Height	1520mm
Width	500mm
Depth	500mm

SCREW-TITE® DISPLAY



- 5 tier display with header
- Supplied with strips for shelves
- Dimensions

Height	1750mm
Width	500mm
Depth	320mm

ABRASIVE SHEET DISPLAY



- 4 shelves with hanging space
- Dimensions

Height	2030mm
Width	530mm
Depth	370mm

FLIP LID BIN DISPLAY



- Modular storage bin system
- Various size bins
- Can be built into any size of display

HOSE CLIP DISPENSERS



- Free standing or fastens to a wall
- Dimensions

Height	370mm
Width	330mm
Depth	180mm



- Counter display
- Dimensions

Height	270mm
Width	310mm
Depth	262mm



Point of Sale Units

ANTI MOULD DISPLAY



- 5 tier display with header
- Dimensions
Height 2200mm
Width 650mm
Depth 450mm

AEROSOL DISPLAY



- 4 shelf display with header
- Dimensions
Height 1550mm
Width 460mm
Depth 410mm

SDS PLUS HAMMER DRILL DISPLAY



AUGER BIT DISPLAY



- 2 tier display with header
- Fixes to pegboard or wall
- Euro slot hooks

MASONRY DRILL DISPLAY



FLAT BIT DISPLAY



- Dimensions
Height 280mm
Width 600mm
Depth 175mm

JIGSAW BLADE DISPLAY



- Free standing or fastens to a wall
- Dimensions
Height 700mm
Width 420mm
Depth 115mm

HSS JOBBER DRILL DISPLAY

- Counter display case
- Sizes clearly marked for ease of selection
- Dimensions
480mm x 350mm



TONGUE-TITE® SCREWS DISPLAY



- Dimensions
Height 170mm
Width 350mm
Depth 185mm

HARD TILE DRILL DISPLAY



- Dimensions
Height 330mm
Width 310mm
Depth 220mm

STORAGE COMPARTMENT BINS



- Compartment flip bins
- Various sizes available

Point of Sale Units



ISOTIN COUNTER DISPLAYS

- Dimensions**
 Height 33mm
 Width 230mm
 Depth 195mm
- Dimensions**
 Height 180mm
 Width 175mm
 Depth 130mm

ROTARY WIRE BRUSH DISPLAY

- Dimensions**
 Height 340mm
 Width 280mm
 Length 410mm

AEROSOL DISPLAY

- Dimensions**
 Height 430mm
 Width 440mm
 Depth 350mm

TRADESMAN BIT PACK DISPLAY

- Dimensions**
 Height 215mm
 Width 180mm
 Depth 130mm

SCRATCH BRUSH DISPLAY

- Dimensions**
 Height 250mm
 Width 260mm
 Depth 155mm

ABRASIVE SHEET COUNTER DISPLAY

- Dimensions**
 Height 240mm
 Width 120mm
 Depth 310mm

SUPERGLUE DISPLAY

- Dimensions**
 Height 265mm
 Width 215mm
 Depth 210mm

CUTTING & ABRASIVE DISCS DISPLAY

- Fits merchandise stand

MINI SANDER DISPLAY

- Dimensions**
 Height 400mm
 Width 330mm
 Depth 340mm

MAINTESTER DISPLAY

- Dimensions**
 Height 175mm
 Width 210mm
 Depth 115mm

ALL PURPOSE WOOD ADHESIVE DISPLAY

- Dimensions**
 Height 225mm
 Width 220mm
 Depth 175mm

Kits & Sets



● Screw Case



● Core Drills



● Tubs



● Circular Saw Blades



● Multi-Size Hole Cutter

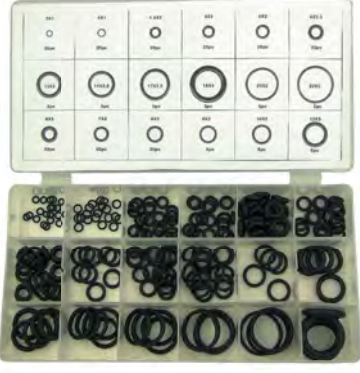

● O Rings



● Masonry Drills



● SDS Drills



● Morse Holesaws



● Tradesman Holesaws



● Screwdriver Bits



● Isotin Screwdriver Bits



● Tradesman Screwdriver Bits



● Flat Bits



● Auger Bits



● HSS Jobber Drills



● Step & Taper Drills

For further details of the Point of Sale Units and Kits & Sets please see the relevant pages in the catalogue. Many of the displays can be used for products other than those specified. Please contact our sales staff who will provide further information and advise of qualifying orders and special promotions.





OLYMPIC FIXING PRODUCTS LIMITED

Venture Court,
Metcalf Drive, Altham, Accrington,
Lancashire, BB5 5WH

T: +44 (0)1282 778923
F: +44 (0)1282 779119
E: accrington@olympicfixings.co.uk
W: www.olympicfixings.com

OLYMPIC FIXINGS IRELAND LIMITED

3 Greenway, Conlig,
County Down, BT23 7SU

T: +44 (0)2891 453724
F: +44 (0)2891 465893
E: bangor@olympicfixingsireland.com
W: www.olympicfixings.com